

VX-6 Programmer Help

© 2012 RT Systems, Inc.

VX-6 Programmer Help

by RT Systems, Inc.

The Programmer is designed to give you the ease and convenience of programming the memories and options of the radio from your PC.

Using the Programmer, you can create separate files for unique applications such as travel, emergency activities, or special events. These files can contain different settings, such as memories, power management features, and DTMF numbers, for each purpose.

The Programmer also gives you the ability to read a configuration from the radio. The configuration would be stored in a file on your computer to be changed easily. Then, with minimal button pushing, you can send the altered file back to program the radio.

VX-6 Programmer Help

© 2012 RT Systems, Inc.

All rights reserved. No part of this work may be reproduced in any form or by any means - graphic, electronic, or mechanical, including photocopying, recording, taping, or information storage and retrieval systems for other than your own use - without the written permission of the publisher.

Products that are referred to in this document may be either trademarks and/or registered trademarks of the respective owners. The publisher and the author make no claim to these trademarks.

While every precaution has been taken in the preparation of this document, the publisher and the author assume no responsibility for errors or omissions, or for damages resulting from the use of information contained in this document or from the use of programs and source code that may accompany it. In no event shall the publisher and the author be liable for any loss of profit or any other commercial damage caused or alleged to have been caused directly or indirectly by this document.

Printed: October 2012

Table of Contents

Foreword	8
Part I What Is the Radio Programmer	10
Part II Getting Started	12
Part III Using the Programmer - Overview	22
1 Working with Programming Files.....	22
2 Creating a New Programming File.....	22
3 Multiple Global Settings Files.....	23
4 Tying a Global Settings File to a Memory Channel File.....	24
Part IV Viewing and Changing Programming Files	27
Part V Easy Editing in the Grid	30
Part VI Screen Appearance and Default Options	52
Part VII Split Screen for Multiple Files	57
Part VIII Menu Items Cross Reference	60
Part IX Memory Banks	65
Part X Programming Memory Channels	68
1 Regular Memory Channels.....	69
Banks	74
Clock Shift	74
Comments	74
CTCSS Tone	73
DCS Code	73
Entering a "Split" Pair	69
Half Dev(iation)	74
Mask	74
Name	71
Nonstandard Offset	70
Offset Direction	71
Offset Frequency	70
Operating Mode	71
Receive Frequency	69
Show Name	71
Simple Mode	69
Skip	73
Step	74
Tone Mode	71

Transmit Frequency	69
Tx Power	73
2 Skip Memories.....	75
3 Limit Memories (Programmable Memory Scan).....	75
4 DMR and EAI Memories.....	76
5 VFOs.....	77
6 Home Channels.....	77
7 Marine Memories.....	78
8 SW Memories.....	78
9 Weather Memories.....	78
Part XI Programming Other Set Menu Items	81
1 Radio Menu Settings - Common.....	81
Attenuator	82
Auto Power Off	82
Auto Repeater Shift	82
Auto Step	82
Band Edge Beep	82
Beep	82
Beep Level	82
Busy Channel Lockout	82
Busy LED	82
Channel Counter	82
CTCSS/DCS Bell	82
DCS Code Inversion	86
DCS Reverse	87
Dimmer	87
DMR Write	88
Fast Tone Search	88
HM/RV	88
Lamp	88
Lock	88
Memory Storage	88
Mic Gain	88
Moni/TCall	88
On Timer	89
Open Message	89
Password	89
Programmable Keys	89
PTT Delay	89
RF Squelch	89
Rx Save	89
Scan Lamp	89
Scan Resume	89
Smart Search	89
Split Tone	90
Squelch FM	90
Squelch Wide FM	90
Time Out Timer	90
Tone Search Mute	90

Tx Save	90
VFO Mode	90
Wake Up	90
Weather Alert	90
2 Radio Menu Settings - DTMF/Internet.....	91
3 Radio Menu Settings - ARTS/CW/EAI (& SU1).....	92
Pager	93
Auto Range Transponder System	93
Emergency Operations	95
CW Training	97
Sensor Unit (SU-1)	98
Part XII Radio / Computer Data Transfer	100
1 Communications Get Data From.....	100
2 Communications Send Data To.....	102
3 Radio to Computer Cabling.....	106
4 Comport Setup.....	106
Part XIII File Maintenance	109
1 File Exit.....	110
2 File New.....	110
3 File Open.....	112
Opening files from older programmers	112
Opening a V3 or V4 file from a different radio	119
Opening a V3 or V4 file	122
4 File Print.....	126
5 File Print Preview.....	126
6 Saving Programming Files.....	129
File Save	129
File Save As	130
Part XIV ARRL TravelPlus*	133
1 Creating a list in TravelPlus*.....	133
2 Opening the list in the Programmer.....	135
3 Using the TravelPlus* List with existing programmer file.....	139
Part XV Copying From an Excel Spreadsheet	145
1 Step 1.....	145
2 Step 2.....	146
3 Step 3.....	147
4 Step 4.....	148
5 Step 5.....	149
6 Step 6.....	151
Part XVI Importing a file	154

1	Creating a file for Import.....	155
2	Import - Step 1.....	161
3	Import - Step 2.....	163
4	Import - Step 3.....	164
5	Import - Step 4.....	166
Part XVII Export		169
Part XVIII Troubleshooting		171
1	Get Data from Radio Required.....	179
Part XIX Invalid Frequencies		181
Part XX Hardware Error Troubleshooting		186
Part XXI Contact Us		191
Index		193

Foreword

These help files are offered as reference for the features of the programmer and with some added information about the features and functionality of the radio.

The final reference for a feature of the radio is the Users' Manual for that radio. Any error, omission or misrepresentation of a radio's ability is unintentional.

The Programmer cannot make the radio do anything that it cannot do from the face of the unit. It makes it easier to set options for the existing functions.

Part

1 What Is the Radio Programmer

The Programmer is designed to give you the ease and convenience of programming the memories and options of the radio from your PC.

Using the Programmer, you can create separate files for unique applications such as travel, emergency activities, or special events. These files can contain different settings, such as memories, power management features, and DTMF numbers, for each purpose.

These files are saved separately to be sent to the radio at any time. One file can be sent to the radio at any one time. Be sure to put everything you want into each file as you build it.

The Programmer also gives you the ability to read a configuration from the radio. The configuration would be stored in a file on your computer to be changed easily. Then, with minimal button pushing, you can send the altered file back to the radio.

Hardware Requirements

Hardware requirements for the Version 4 Programmers include

- A PC running Microsoft Windows: XP, Vista (32 or 64 bit), and Windows 7 (32 or 64 bit). The programmer will NOT work on Windows 98, ME, NT or 2000.
- The correct computer interface cable as shown in the ***Radio to Computer Cabling*** section of this help.

Part

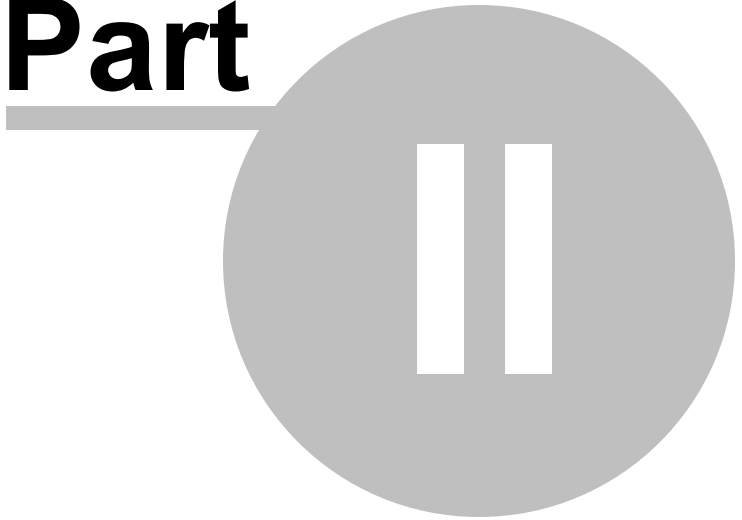

2 Getting Started

Creating the file

The Programmer gives you an easy way to access details for memory channels and other settings of the radio.

Open the programmer by clicking on the icon that was created during installation. The programmer opens to a default file.

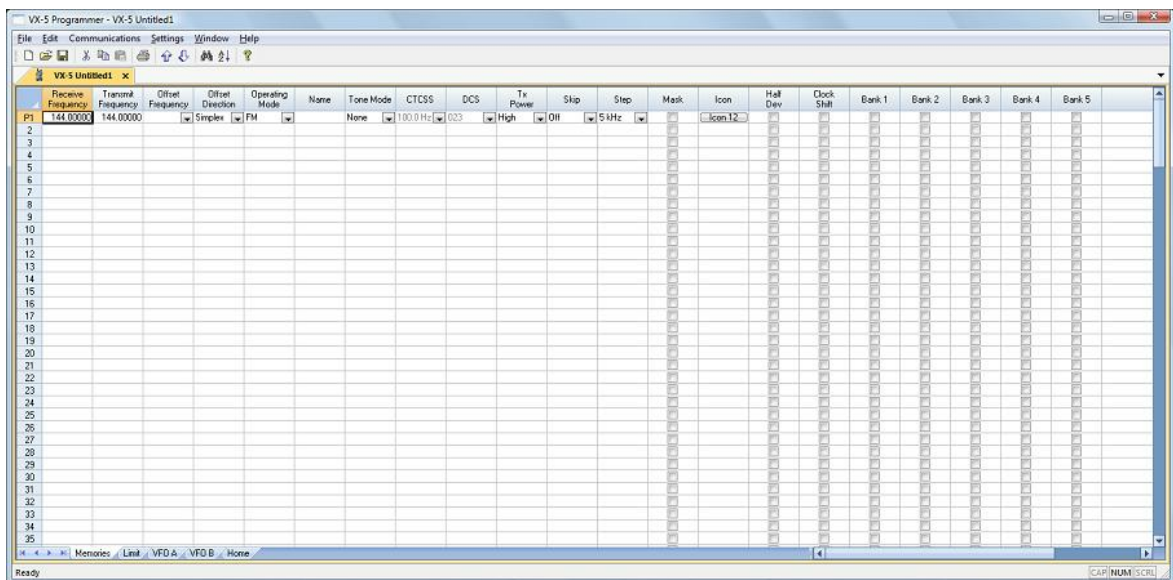

Note: The default file contains memory channel information on several of the screens. This information is needed by the radio to "fill spaces in its little brain". You can change the default entries that you see; but anything that is completed in the default file cannot be left blank. The Programmer will help you with this. If information is required, it will warn you when it is missing.

Enter a receive frequency

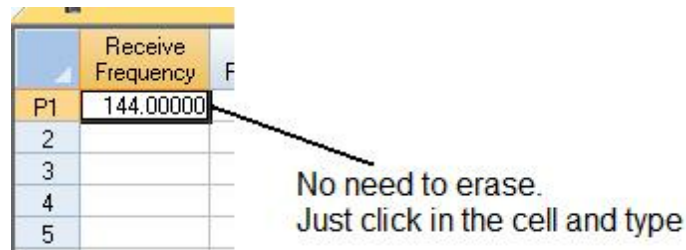

In this example we'll enter 147.240 MHz with standard offset, a Name of Local, and a tone of 100hz.

- Type one four seven period two four zero into the receive frequency column.
- Press Enter.
- The program completes much of the channel information with defaults. The Transmit frequency, Offset frequency, Offset Direction and Operating Mode are completed. This satisfies the "Standard offset" requirement from the original information.

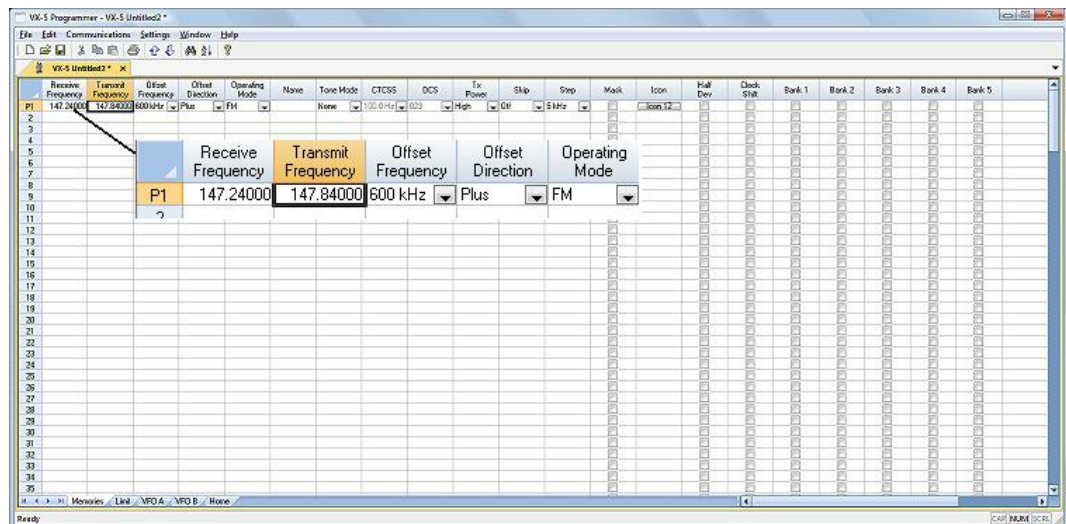

- Press tab or use your mouse to select the Name cell. Type LOCAL. You choose upper or lower case on many radios. On others, only upper case letters are allowed. The programmer will help you. If a letter or symbol will not work on the radio, you will not be able to enter it here.

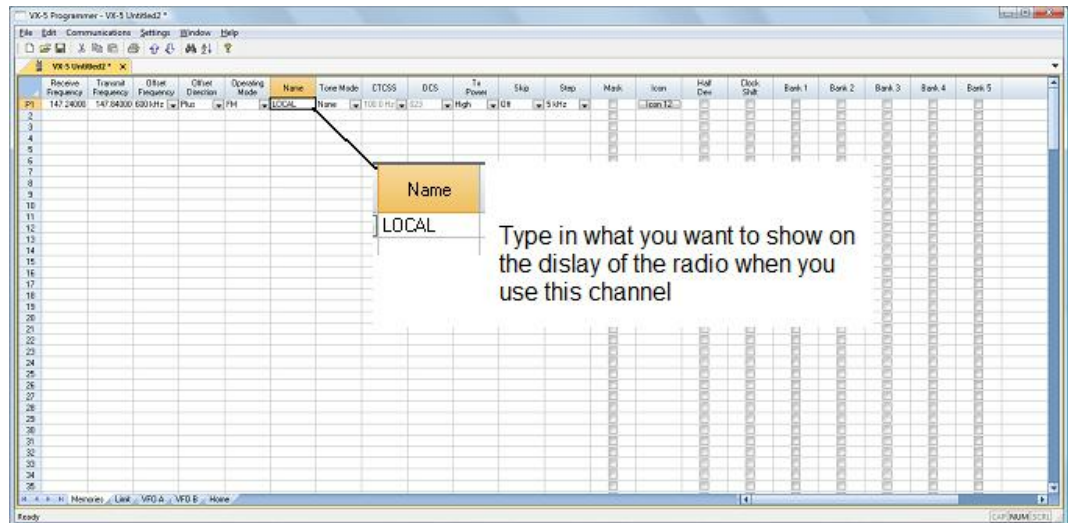

- Press tab to move to the Tone Mode cell. Setting up the tone of 100hz requires TW steps (just as it would if you were doing this from the face of the radio). Turn on Tone Mode AND then set the 100hz tone.

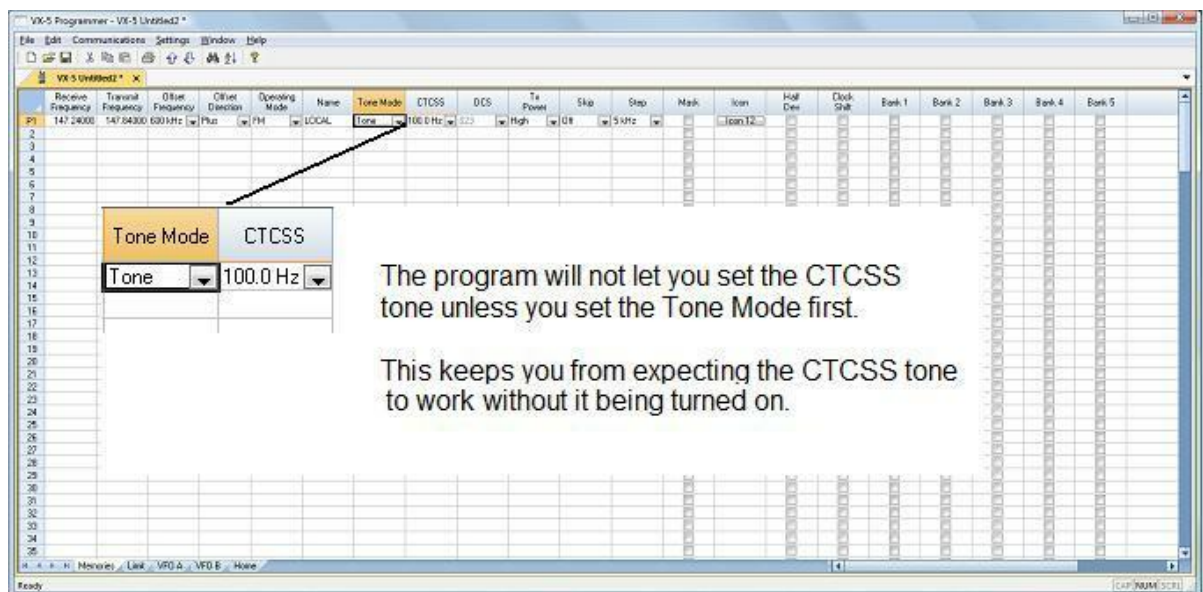

- This channel is ready to use.
- The other columns are set only if you need them for better radio performance. See Regular Memory Channels in this help and the User's Manual for the radio for details on what these features do and the settings

for them.

There is more to this radio than just memory channels. So, there is more to the programmer. Tabs at the bottom of the main screen give you access to Limit memories, Home channels, Hypermemoies, VFO, Marine and Shortwave channels, that apply to your radio.

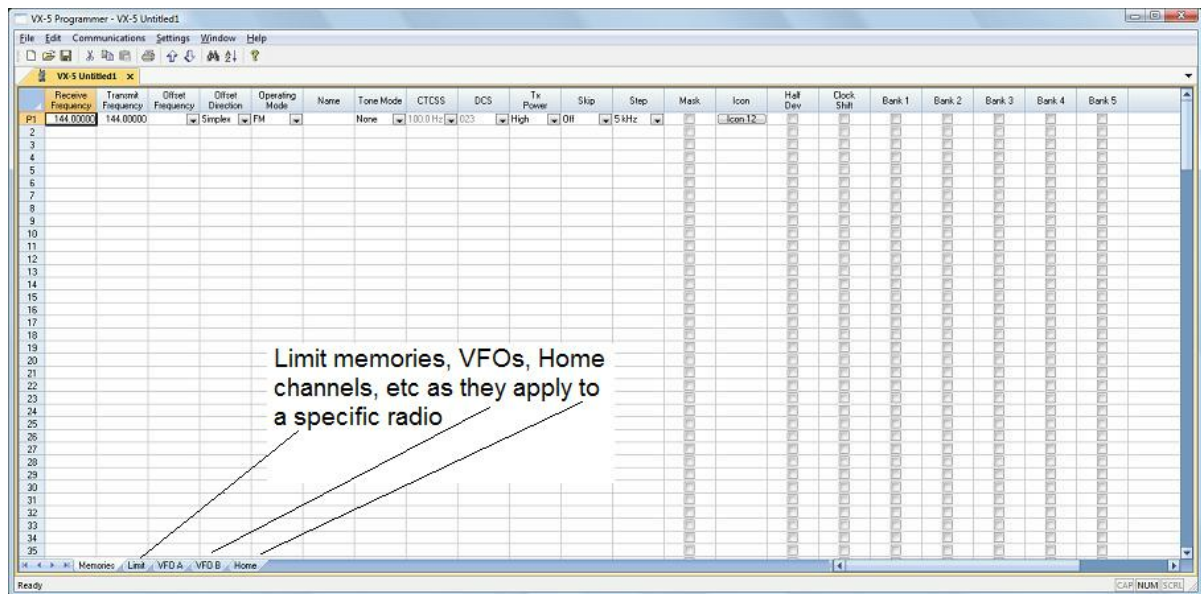

Click a tab. A screen opens with the details that can be entered for these radio functions. You can work with the radio without ever using these tabs. There are default values on these screens that never need to be changed. Make changes for your special activities when you plan to use one of these functions of the radio.

Save the file

Now that you have the frequencies entered into the memory channels, Save the file.

VX-8 Programmer - DCSTest *

File Edit Communications Settings Window Help

DCSTest * x

Receive Frequency	Transmit Frequency	Other Frequency	Other Direction	Operating Mode	Name	Tone Mode	CTCSS	DCS	DCS Polarity	User CTCSS	Tx Power	Skip	Step	Mask	Attenuator	Simulator Squelch	Set	Half Dev	Dock Slot	BANK 1	BANK 2
1	147.2400	147.8400	600kHz	Plus	FM	Name	100.0 Hz	323	RM TM	1600Hz	High (5 W)	Off	15 kHz			Off	Off				
2	147.2400	147.8400	600kHz	Plus	FM	Name	100.0 Hz	323	RM TM	1600Hz	High (5 W)	Off	15 kHz			Off	Off				
3	147.2500	147.8500	600kHz	Plus	FM	Name	100.0 Hz	323	RM TM	1600Hz	High (5 W)	Off	15 kHz			Off	Off				
4	147.2500	147.8500	600kHz	Plus	FM	Name	100.0 Hz	323	RM TM	1600Hz	High (5 W)	Off	15 kHz			Off	Off				
5	147.2600	147.8600	600kHz	Plus	FM	Name	100.0 Hz	323	RM TM	1600Hz	High (5 W)	Off	15 kHz			Off	Off				
6	147.2600	147.8600	600kHz	Plus	FM	Name	100.0 Hz	323	RM TM	1600Hz	High (5 W)	Off	15 kHz			Off	Off				
7	147.2700	147.8700	600kHz	Plus	FM	Name	100.0 Hz	323	RM TM	1600Hz	High (5 W)	Off	15 kHz			Off	Off				
8	147.2700	147.8700	600kHz	Plus	FM	Name	100.0 Hz	323	RM TM	1600Hz	High (5 W)	Off	15 kHz			Off	Off				
9	147.2800	147.8800	600kHz	Plus	FM	Name	100.0 Hz	323	RM TM	1600Hz	High (5 W)	Off	15 kHz			Off	Off				
10	147.2800	147.8800	600kHz	Plus	FM	Name	100.0 Hz	323	RM TM	1600Hz	High (5 W)	Off	15 kHz			Off	Off				
11	147.2900	147.8900	600kHz	Plus	FM	Name	100.0 Hz	323	RM TM	1600Hz	High (5 W)	Off	15 kHz			Off	Off				
12	147.2900	147.8900	600kHz	Plus	FM	Name	100.0 Hz	323	RM TM	1600Hz	High (5 W)	Off	15 kHz			Off	Off				
13	147.3000	147.9000	600kHz	Plus	FM	Name	100.0 Hz	323	RM TM	1600Hz	High (5 W)	Off	15 kHz			Off	Off				
14	147.3000	147.9000	600kHz	Plus	FM	Name	100.0 Hz	323	RM TM	1600Hz	High (5 W)	Off	15 kHz			Off	Off				
15	147.3100	147.9100	600kHz	Plus	FM	Name	100.0 Hz	323	RM TM	1600Hz	High (5 W)	Off	15 kHz			Off	Off				
16	445.2500	445.2500		Simplex	FM	Name	100.0 Hz	323	RM TM	1600Hz	High (5 W)	Off	50 kHz			Off	Off				
17	445.2500	445.2500		Simplex	FM	Name	100.0 Hz	323	RM TM	1600Hz	High (5 W)	Off	50 kHz			Off	Off				
18	445.2600	445.2600		Simplex	FM	Name	100.0 Hz	323	RM TM	1600Hz	High (5 W)	Off	50 kHz			Off	Off				
19	445.2600	445.2600		Simplex	FM	Name	100.0 Hz	323	RM TM	1600Hz	High (5 W)	Off	50 kHz			Off	Off				
20	445.2700	445.2700		Simplex	FM	Name	100.0 Hz	323	RM TM	1600Hz	High (5 W)	Off	50 kHz			Off	Off				
21	445.2700	445.2700		Simplex	FM	Name	100.0 Hz	323	RM TM	1600Hz	High (5 W)	Off	50 kHz			Off	Off				
22	445.2800	445.2800		Simplex	FM	Name	100.0 Hz	323	RM TM	1600Hz	High (5 W)	Off	50 kHz			Off	Off				
23	445.2800	445.2800		Simplex	FM	Name	100.0 Hz	323	RM TM	1600Hz	High (5 W)	Off	50 kHz			Off	Off				
24	445.2900	445.2900		Simplex	FM	Name	100.0 Hz	323	RM TM	1600Hz	High (5 W)	Off	50 kHz			Off	Off				
25	445.2900	445.2900		Simplex	FM	Name	100.0 Hz	323	RM TM	1600Hz	High (5 W)	Off	50 kHz			Off	Off				
26	445.3000	445.3000		Simplex	FM	Name	100.0 Hz	323	RM TM	1600Hz	High (5 W)	Off	50 kHz			Off	Off				
27	445.3000	445.3000		Simplex	FM	Name	100.0 Hz	323	RM TM	1600Hz	High (5 W)	Off	50 kHz			Off	Off				
28	445.3100	445.3100		Simplex	FM	Name	100.0 Hz	323	RM TM	1600Hz	High (5 W)	Off	50 kHz			Off	Off				
29	445.3100	445.3100		Simplex	FM	Name	100.0 Hz	323	RM TM	1600Hz	High (5 W)	Off	50 kHz			Off	Off				
30	445.3200	445.3200		Simplex	FM	Name	100.0 Hz	323	RM TM	1600Hz	High (5 W)	Off	50 kHz			Off	Off				
31	445.3200	445.3200		Simplex	FM	Name	100.0 Hz	323	RM TM	1600Hz	High (5 W)	Off	50 kHz			Off	Off				
32	445.3300	445.3300		Simplex	FM	Name	100.0 Hz	323	RM TM	1600Hz	High (5 W)	Off	50 kHz			Off	Off				
33	445.3300	445.3300		Simplex	FM	Name	100.0 Hz	323	RM TM	1600Hz	High (5 W)	Off	50 kHz			Off	Off				
34	445.3400	445.3400		Simplex	FM	Name	100.0 Hz	323	RM TM	1600Hz	High (5 W)	Off	50 kHz			Off	Off				
35	445.3400	445.3400		Simplex	FM	Name	100.0 Hz	323	RM TM	1600Hz	High (5 W)	Off	50 kHz			Off	Off				

Ready

In the menu, click File | Save As

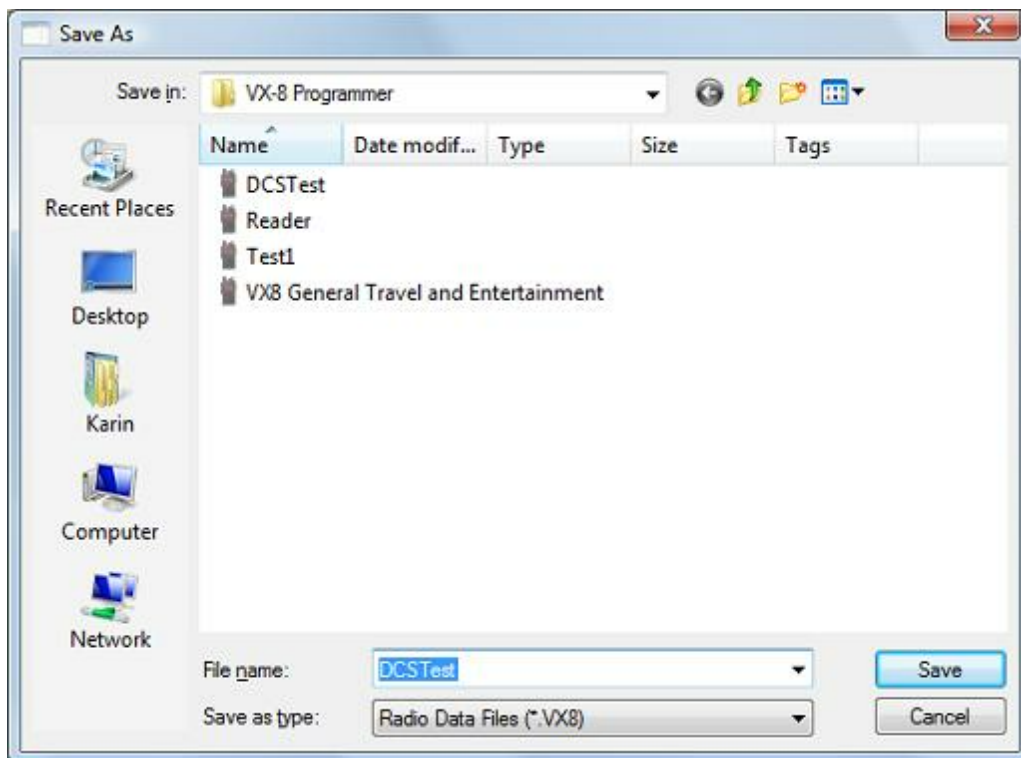

Enter a filename. You can be as descriptive as you want. 256 characters including spaces, upper and lower letters, and much more to describe this file. The programmer will enter the extension so it can find the file later.

Once you complete this part of the process, the program will open the last file when it starts up.

Even More Radio Functions

Today's radios can do so much. Many of the features are not a part of the details for a memory channel. These other options are set once for the radio to use no matter what channel you're operating on: memory channel, limit memory, VFO or Home channel.

These options may include, but are not limited to, Lock mode, ARTS details, display brightness and color, DTMF memories, scan resume options, and many others.

Select Settings | Radio Menu settings from the menu at the top of the main screen to access these options. The Settings screen opens to a page with check boxes, list boxes and edit fields. A sample Settings screen would look like this.

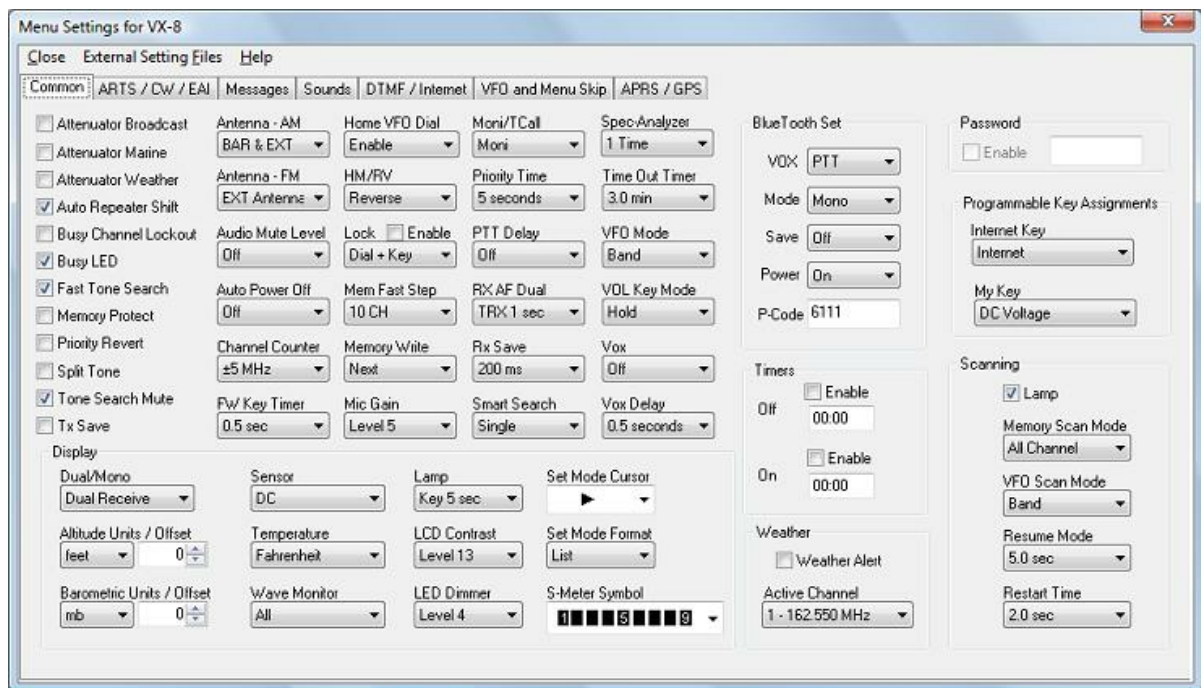

Set the options as you need them to get the performance you want from your radio. The settings shown for your radio will correspond to your radio's features.

Once you have the options like you want it, save this file. Yes, this is saved separately from the frequencies in the memory channels.

To save the file, select File | Save from the menu on the Settings page. Enter a name when the window opens. You will not have to set these options again when you start a new file of memory channels.

Once the file is saved, select File | Exit to return to the main screen of the programmer.

Sending the file(s) to the radio (programming the radio)

The new *RT Systems'* Version 4 programmers have no comport setup. Using the *RT Systems'* USB cable, you attach the cable, attach the radio, and get the programming done.

First: Communications | Get data from

Although you really want to put the details of your file into your new radio so you can use it, doing Get data from with this new radio gets the process started and may help prevent problems sending the file to the radio.

This process is REQUIRED if your radio has been modified to transmit outside the ham band.

- From the menu at the top of the main window, select File | New. Open a new file to protect the file that you created.
- Connect the *RT Systems* USB cable to a port on your computer. Wait until the New Hardware Found process completes.
- With the radio off, connect the other end of the cable to the radio.
- From the menu at the top of the main window, select Communications | Get data from.

A screen will open with details about this process specific to your radio.

- Follow these steps carefully until this process is complete.
- Open the file that you created earlier. To open a file select File | Open from the menu at the top. Select your file from those in the list. Or with Version 4, your file may already be open in the other tab.

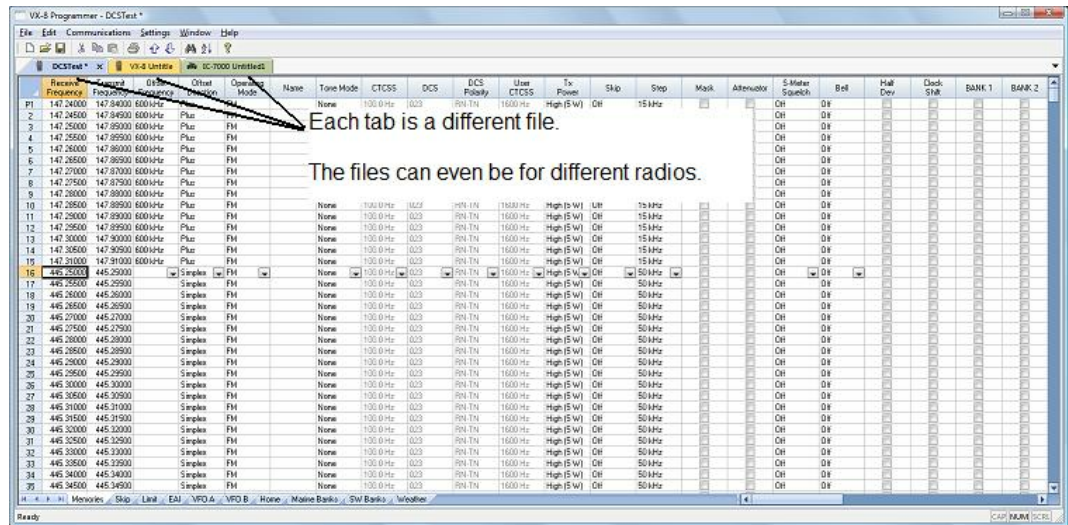

Second: Communications | Send data to

- When your file is ready, select Communications | Send data to from the menu at the top of the main screen.

A screen will open with details about this process specific to the radio.

- Follow the steps carefully to complete this process and program the radio. Read the screen carefully. The steps are often different from those used to get data from the radio.
- Turn off the power. Disconnect the programming cable from the radio.

Your radio may still be in VFO mode after it is programmed. This is a normal mode for the radio. Press the key on the face of the radio as described in the User's Manual for the radio to put the radio into Memory mode and see what you programmed.

Hardware Requirements

Hardware requirements for the Version 4 Programmers include:

- A PC running Microsoft Windows (XP, Vista or Windows 7). The Version 4 *RT Systems'* software will not work on Windows 98, 2000, ME, or NT.
- Version 4 - An open USB port or the RTS-03 USB to serial adapter to work with an original *RT Systems'* 9-pin serial cable.

Note: The Version 4 programmers will not recognize any other cable or USB adapter. They will not work through a serial port.

- The correct computer interface cable as shown in the ***Radio to Computer Cabling*** section of this help.

Part

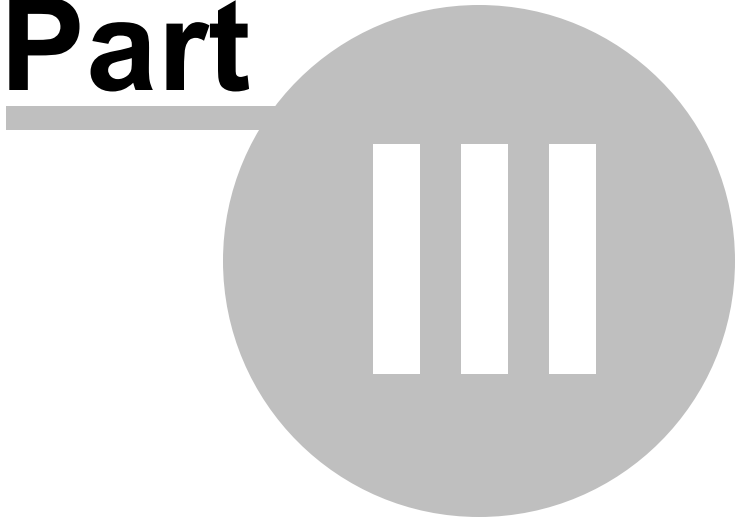

3 Using the Programmer - Overview

The Programmer is designed to be used in conjunction with the manual for the radio. The Programmer provides easy feature configuration while the written manual provides an explanation of a feature and its use.

Working with Programming Files

The radio Programmer has the ability to work on more than one file at a time. These can be files for the same radio or for different radios: even radios from different manufacturers.

You can copy and paste frequencies from one file to another. This added feature makes it even easier to create new files as you take pre-programmed memory information from other files.

The name of the file currently being edited is shown in the title bar at the top of the window. If the file has not yet been named, "Untitled #" appears. The "#" increments when multiple new files are being worked on. ***Note: Untitled #, the default filename, should not be used for permanent file storage. Even if you work in this file, be sure to enter a different filename when you save.*** The file being edited is referred to in this help as the current file.

Creating a New Programming File

Just like in any other editor, there are several ways to create a new cloning file.

- You can open an existing file, save it with a different filename.
- You can use the File | New command as a starting point for a new "blank" file. This file begins with default information for the radio. The "default" information you see in the file is the same as what was in your radio when you bought it new.
- Another way to create a data file is to upload the contents of the radio with the Communications | Get data from menu command. After executing this command, the current file will reflect the memory channels and feature settings of the radio. Changes are easily made to these settings and the new file saved.

Note: Not all the menu settings of the radio are associated with memory channels. Many are "global" settings that affect the radio during memory or VFO operations. These settings are handled in the fields found on the screen accessed under Settings | Radio Menu Settings.

The global settings will be read from the radio; however, by default, these settings are not saved with the file. Select Settings | Radio Menu Settings to view, change and save these settings. Once saved, these global settings will be sent to the radio every time it is programmed. If they are not saved, default settings will be sent to the radio with the memory programming.

To save these Global settings

- Select Settings | Radio Menu Settings in the menu on the main screen. The Settings screen opens.
- Verify that your settings are as you want them or make changes.
- From the top of this screen, select File | Save. A Save dialog opens into which you enter a filename. Enter the name for this file and click Save.
- Exit the Settings screen by selecting File | Exit.

This settings file is now available for use by any saved file that you send to your radio.

Creating and using multiple Global settings files

There may be global settings of the radio that you want configured differently for different activities. You can make changes to your settings file and save it separately.

To select a settings file for use:

- Select Settings | Radio Menu Settings from the main page of the programmer.
- From the Radio Menu Settings screen, select File | Open. A list of settings files will be presented.
- Select the file you want to use and click Open.
- Verify that this is the settings file that you want to use. Check also that the proper filename appears in the bar at the top of the Menu Settings window.

- Select File | Exit to close this screen. These settings will be sent to the radio with each memory channel file until you change this file selection again.

Having multiple memory channel files and multiple global setting files gives you the ability to mix and match the features of your radio to suit your needs. This makes it easy to customize the radio for a special event without disturbing the original programming files. Then once the event is over, simply reprogram the radio with the memory channel information and settings that you use everyday.

Tying Global Settings to a Memory Channel File

The Version 3 and Version 4 programmers have the option of saving the global settings with the memory channel information. This new feature is not the default for the programmer; but may be valuable under certain programming circumstances (i.e., programming many radios when you want to be absolutely certain that the settings and the frequencies are properly set for a given activity).

To contrast and compare the two Radio Menu Setting options:

- Use Separate file for menu settings (default)

This is the default for the programmer.

This option is based on a "Set and Forget" plan. Once the global settings are configured to your liking and saved, you do not have to repeat this process. This configuration does not change with a new memory channel file.

The last settings file saved is the one that will be used when a memory file is sent to the radio.

You can save several different settings files (i.e., one for your radio and a different one for your son's radio). Then easily match the settings to the radio being programmed without having to make changes in the file repeatedly.

- Keep menu settings and frequencies in a single file. (option)

This option is set on the Settings | Preferences screen.

With this option selected, the Radio Menu Settings as assigned on the Settings | Radio Menu Settings screen are assigned ONLY in this file.

With each new file created the Radio Menu Settings return to factory defaults.

You have the ability to customize the global settings just as you customize the memory channel file. This would be useful if you are programming each radio uniquely.

No guesswork about what the configuration of the global settings. Once they are set, they stay set in this file until you make a change to them.

Part

4 Viewing and Changing Programming Files

The Programmer begins in a screen displaying memory channel information for the radio. Default information found in a factory fresh radio is contained in the file. Anywhere this information is displayed it can be changed.

Memory information is easily entered in a spreadsheet style layout. You can view, rearrange, eliminate, or edit these entries. Memory channel 1 must be programmed in most radios. VFOs and Home channels must be programmed. Memory channel 1 and limit memory channels. VFO and Call channels must each contain a frequency appropriate for the band. The programmer checks for missing data when Send data to is executed.

Columns not regularly used are easily hidden with the selections under Settings | Preferences (View | Preferences in earlier versions). Customize your screen for the information you use most often.

Radio Menu Settings

Global menu settings which in earlier programmers occupied the opening screen are now entered on a Settings screen accessed under Settings | Radio Menu Settings (View | Settings in earlier versions). Here options are set for menu settings of the radio that do not change with each memory channel. These settings affect the radio whether it is in memory mode or VFO mode.

The Radio Menu Settings screens contain check boxes for single click settings and easily filled blanks for personalized options. Once configured, these Settings are saved for use by new files. There is no longer a need to reset the options in each new file or to begin a file from an existing one.

Note: Radio Option Settings (including Lock, Beeps, etc) are read from the radio with the Get data from command. Be sure that settings you have customized are saved in the programmer. Access the Settings screen and use File | Save to make the options that were taken from the radio permanent for programming the radio later. Once saved, the settings will be repeated with each new file of memory channel details.

The programmer has two options for these Settings. Multiple Settings files can be created just as multiple frequency files. Then you can "mix and match" as needed to program a radio for a given situation. Alternately, you can opt to save the Settings as part of an individual file.

You can find more details on these two options under [Using the Programmer -](#)

[Overview](#) and ***Radio Menu Settings - General Overview*** in this help. Using individual and separate settings files is the default.

Part

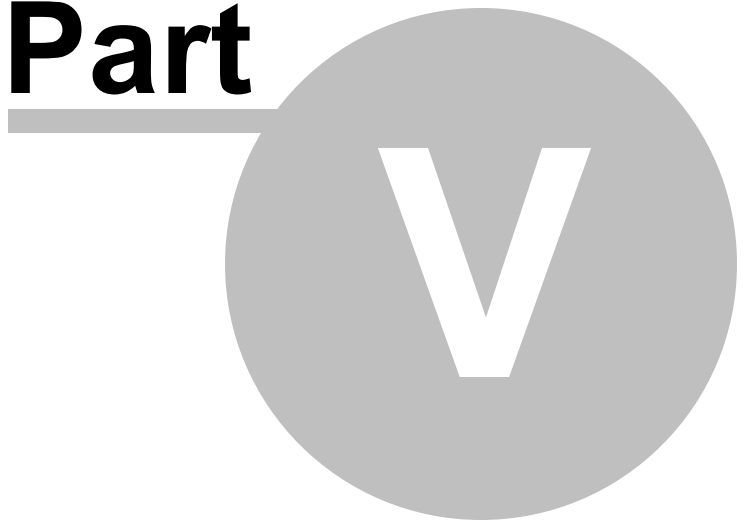

5 Easy Editing in the Grid

Many new data management commands are available in the programming software from *RT Systems*.

The commands listed here are available through a right click menu or from the list that opens when you select Edit from the menu at the top of the screen. These commands can be used on any of the spreadsheets in the program.

Right Click Menu

Select a row to be edited by clicking on the number to the left of that row. You will notice that the entire row is highlighted (not just the Receive Frequency cell). Release the left mouse button. You will notice that the row remains highlighted until you left click someplace else on the screen of the programmer.

Note: You can select several rows at once (to copy, delete, etc) by clicking on the number to the left of the first of the selection then while holding the left mouse button, drag the mouse across the number of each of the channels to be included. This must be a continuous group.

With the mouse pointing at the highlighted area (anyplace as long as the point of the mouse pointer is within the highlighted area), press the right mouse button. A menu opens with editing options. Release the right mouse button once that menu opens.

Use the mouse to point at the desired command. Left click the mouse to execute that command.

Edit Menu

Select a row to be edited by clicking on the number to the left of that row. You will notice that the entire row is highlighted (not just the Receive Frequency cell). Release the left mouse button. You will notice that the row remains highlighted until you left click someplace else on the screen of the programmer.

Note: You can select several rows at once (to copy, delete, etc) by clicking on the number to the left of the first of the selection then while holding the left mouse button, drag the mouse across the number of each of the channels to be included. This must be a

continuous group.

Holding neither of the mouse buttons, move the mouse pointer to Edit in the menu at the top of the screen. Press the left mouse button to select this menu option.

Holding neither of the mouse buttons, use the mouse pointer to select one of the editing options shown in the menu. Click the left mouse button to execute this command.

Editing Commands

The examples here will use the programmers for the Yaesu FT-60 (ADMS-1J) and the Icom IC-91 (WCS-91). You will see by the screen shots that you can copy and paste between files: even files for radios from different manufacturers. The programmer will take care of the similarities and differences.

Cut (Ctrl+X) - Removes the selected entry and leaves the memory channel blank. This feature is designed to work for deletion of all the data in a memory channel rather than data in a specific column.

Copy (Ctrl+C) - Copies the selected data.

You can copy two different ways:

Copy ***all the details*** of a Memory Channel (one or several at once) or Copy ***details within one column*** (from one cell to one or many at one time)

- ***In most cases, data can be copied from one tab to another (as in left and right memories).***
- ***It can also be copied from one programmer to another (both files Version 3 or Version 4 or even between Version 3 and Version 4 files).***
- ***Data that is not appropriate for where it is to be pasted (i.e., a VHF frequency into a UHF channel) will not be pasted.***

Copying an entire memory channel or group of channels

Shown here are details for copying within a file. The same actions apply to copy data to another tab of the file or to another programmer.

Open the file.

Receive Frequency	Transmit Frequency	Offset Frequency	Offset Direction	Operating Mode	Name	Show Name	Tone Mode	CTCSS	DCS	Skip	Step	Clock Shift	Tx Power	Tx Name	Page Erase	Bank 1	Bank 2	Bank 3	Bank 4	Bank 5	Bank 6	Bank 7	Bank	
1	143.25500	143.25500		Simplex	Auto	SEMPLE	None	100.0 Hz	022	Off	Auto	0	High											
2	143.26250	143.26250		Simplex	Auto	SEMPLE	None	100.0 Hz	022	Off	Auto	0	High											
3	143.27000	143.27000		Simplex	Auto	SEMPLE	None	100.0 Hz	022	Off	Auto	0	High											
4	143.28750	143.28750		Simplex	Auto	SEMPLE	None	100.0 Hz	022	Off	Auto	0	High											
5	143.30000	143.30000		Simplex	Auto	SEMPLE	None	100.0 Hz	022	Off	Auto	0	High											
6	143.31250	143.31250		Simplex	Auto	SEMPLE	None	100.0 Hz	022	Off	Auto	0	High											
7	143.32500	143.32500		Simplex	Auto	SEMPLE	None	100.0 Hz	022	Off	Auto	0	High											
8	143.33750	143.33750		Simplex	Auto	SEMPLE	None	100.0 Hz	022	Off	Auto	0	High											
9	143.35000	143.35000		Simplex	Auto	SEMPLE	None	100.0 Hz	022	Off	Auto	0	High											
10	143.36250	143.36250		Simplex	Auto	SEMPLE	None	100.0 Hz	022	Off	Auto	0	High											
11	143.37500	143.37500		Simplex	Auto	SEMPLE	None	100.0 Hz	022	Off	Auto	0	High											
12	143.38750	143.38750		Simplex	Auto	SEMPLE	None	100.0 Hz	022	Off	Auto	0	High											
13	143.40000	143.40000		Simplex	Auto	SEMPLE	None	100.0 Hz	022	Off	Auto	0	High											
14	143.41250	143.41250		Simplex	Auto	SEMPLE	None	100.0 Hz	022	Off	Auto	0	High											
15	143.42500	143.42500		Simplex	Auto	SEMPLE	None	100.0 Hz	022	Off	Auto	0	High											
16	143.43750	143.43750		Simplex	Auto	DOOR	None	100.0 Hz	022	Off	Auto	0	High											
17	143.45000	143.45000		Simplex	Auto	CANYON	None	100.0 Hz	022	Off	Auto	0	High											
18	143.46250	143.46250		Simplex	Auto	ICLAP	None	100.0 Hz	022	Off	Auto	0	High											
19	143.47500	143.47500		Simplex	Auto	9999B	None	100.0 Hz	022	Off	Auto	0	High											
20	143.48750	143.48750		Simplex	Auto		None	100.0 Hz	022	Off	Auto	0	High											
21	143.50000	143.50000		Simplex	Auto		None	100.0 Hz	022	Off	Auto	0	High											
22	143.51250	143.51250		Simplex	Auto		None	100.0 Hz	022	Off	Auto	0	High											
23	143.52500	143.52500		Simplex	Auto		None	100.0 Hz	022	Off	Auto	0	High											
24	143.53750	143.53750		Simplex	Auto		None	100.0 Hz	022	Off	Auto	0	High											
25	143.55000	143.55000		Simplex	Auto		None	100.0 Hz	022	Off	Auto	0	High											
26	143.56250	143.56250		Simplex	Auto		None	100.0 Hz	022	Off	Auto	0	High											
27	143.57500	143.57500		Simplex	Auto		None	100.0 Hz	022	Off	Auto	0	High											
28	143.58750	143.58750		Simplex	Auto		None	100.0 Hz	022	Off	Auto	0	High											
29	143.60000	143.60000		Simplex	Auto		None	100.0 Hz	022	Off	Auto	0	High											
30	143.61250	143.61250		Simplex	Auto		None	100.0 Hz	022	Off	Auto	0	High											
31	143.62500	143.62500		Simplex	Auto		None	100.0 Hz	022	Off	Auto	0	High											
32	143.63750	143.63750		Simplex	Auto		None	100.0 Hz	022	Off	Auto	0	High											
33	143.65000	143.65000		Simplex	Auto		None	100.0 Hz	022	Off	Auto	0	High											
34	143.66250	143.66250		Simplex	Auto		None	100.0 Hz	022	Off	Auto	0	High											
35	143.67500	143.67500		Simplex	Auto		None	100.0 Hz	022	Off	Auto	0	High											
36	143.68750	143.68750		Simplex	Auto		None	100.0 Hz	022	Off	Auto	0	High											
37	143.70000	143.70000		Simplex	Auto		None	100.0 Hz	022	Off	Auto	0	High											
38	143.71250	143.71250		Simplex	Auto		None	100.0 Hz	022	Off	Auto	0	High											
39	143.72500	143.72500		Simplex	Auto		None	100.0 Hz	022	Off	Auto	0	High											
40	143.73750	143.73750		Simplex	Auto		None	100.0 Hz	022	Off	Auto	0	High											
41	143.75000	143.75000		Simplex	Auto		None	100.0 Hz	022	Off	Auto	0	High											
42	143.76250	143.76250		Simplex	Auto		None	100.0 Hz	022	Off	Auto	0	High											
43	143.77500	143.77500		Simplex	Auto		None	100.0 Hz	022	Off	Auto	0	High											
44	143.78750	143.78750		Simplex	Auto		None	100.0 Hz	022	Off	Auto	0	High											
45	143.80000	143.80000		Simplex	Auto		None	100.0 Hz	022	Off	Auto	0	High											
46	143.81250	143.81250		Simplex	Auto		None	100.0 Hz	022	Off	Auto	0	High											
47	143.82500	143.82500		Simplex	Auto		None	100.0 Hz	022	Off	Auto	0	High											
48	143.83750	143.83750		Simplex	Auto		None	100.0 Hz	022	Off	Auto	0	High											
49	143.85000	143.85000		Simplex	Auto		None	100.0 Hz	022	Off	Auto	0	High											

Select the data to be copied.

To select an **entire row**, point your mouse at the number in the blue box at the left of the row. Click and release the left mouse to select that row. The entire row will be highlighted when it is selected.

To select **multiple rows**, point your mouse at the number in the blue box at the left of the first row to be selected. Click and hold the left mouse button as you drag the pointer over the next several channels that you want to copy. The channels must be sequential for multi channel copying. All the selected channels will be highlighted.

To select **all rows**, point your mouse at the number in the blue box at the left of the first row. Left click the mouse. Release the mouse. Press Ctrl A to select all. The entire page will be highlighted. **Note: If you have a lot of channels to select, rather than trying to select them with the mouse, simply select the first one and press Ctrl A. The copy and paste process does not care if blank channels are selected.**

Copy Command

From the menu at the top of the screen, use your mouse to left click on Edit. From the menu that opens, use the mouse to left click on Copy.

You can also copy by pressing Ctrl C on the keyboard.

Or while pointing at the screen of the programmer, right click and select Copy from the menu that opens.

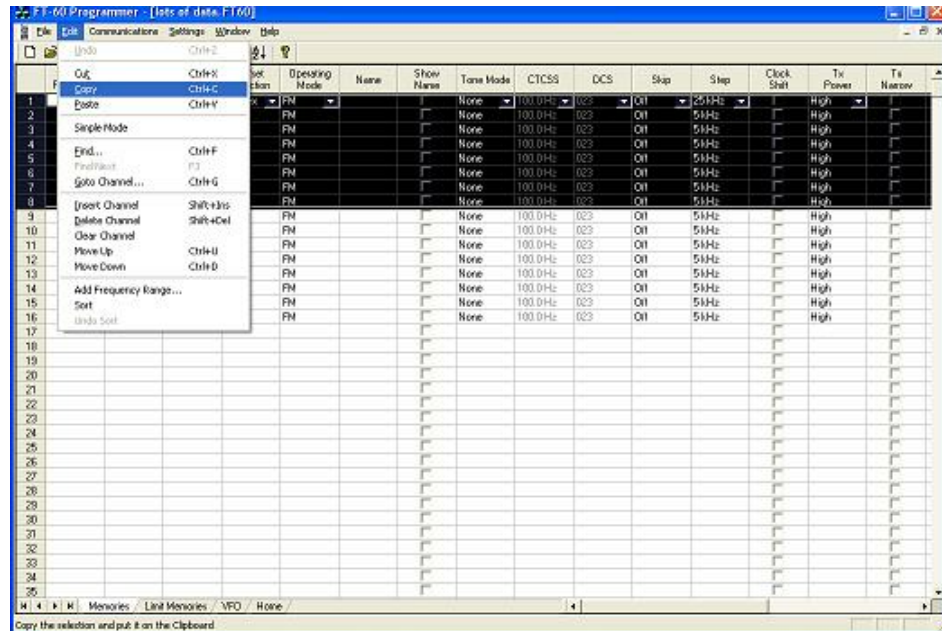

It will appear that nothing has happened. The program in conjunction with built in commands of the operating system of the computer has copied the data. It is waiting for you to Paste it where you want it.

Paste (Ctrl+V) - Writes the selected data to the current position of the cursor overwriting the data from that point. The Version 3 and Version 4 programmers have the ability to copy and paste data in a single column as well as for an entire row.

Paste Complete Channels

Use the mouse to select the channel where you want the data to start. This can be in another file for the same radio or one for any radio for which you use an RT Systems Version 4 programmer.

Select the row that is the **first** into which the data is to be pasted. The Paste process will begin in that location with the first copied channel and continue in each channel after that with the rest of the channels that were copied.

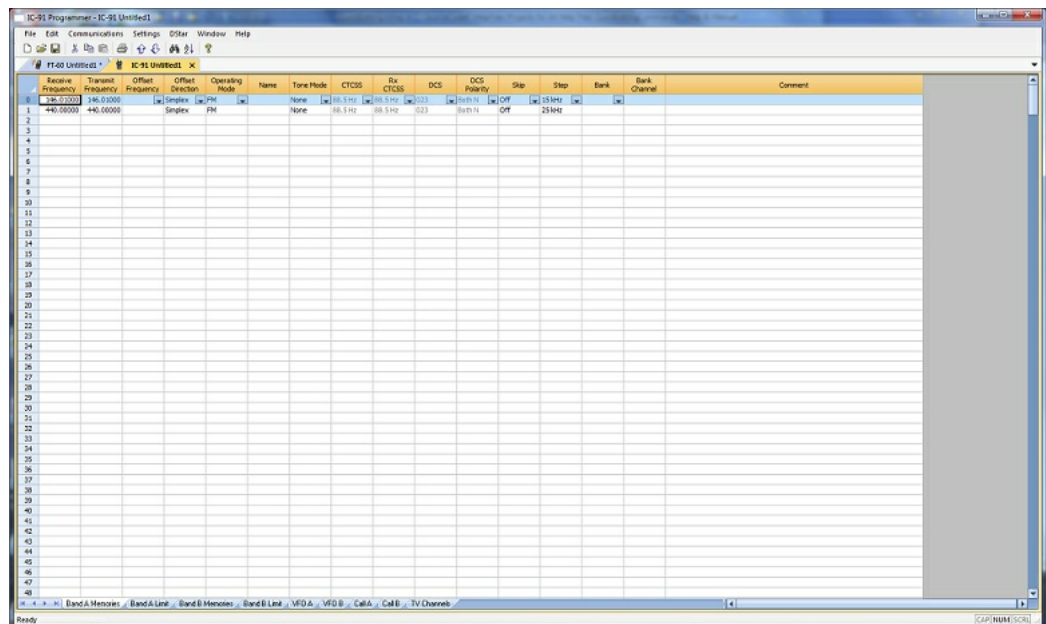

From the menu at the top of the screen, use your mouse to left click on Edit. From the menu that appears, use the mouse to left click on Paste.

You can also paste by pressing Ctrl V with the mouse pointing within the selected area (i.e., just look at where the mouse pointer is on the screen. It must be within the black area on the screen of the programmer for this keystroke to have any effect.)

Or while pointing within the highlighted area, right click and select Paste from the menu that opens.

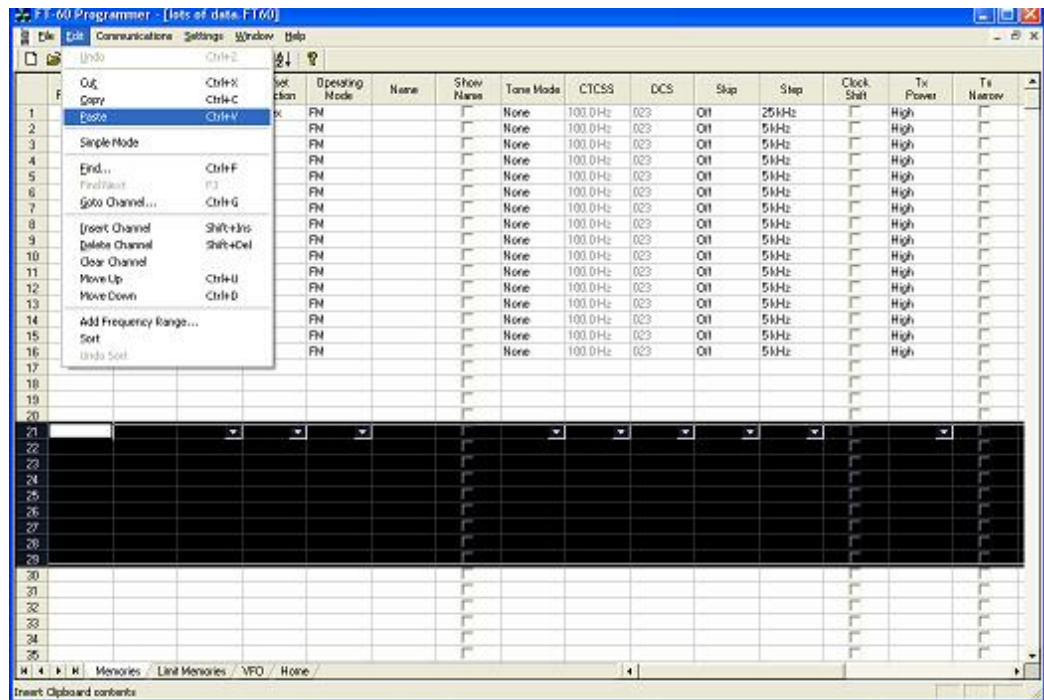

The information is pasted into the selected channels.

	Receive Frequency	Transmit Frequency	Offset Frequency	Offset Direction	Operating Mode	Name	Tone Mode	CTCSS	RxC CTCSS	DCS	DCS Polarity	Skip	Step	Bank	Back Channel	Comment
0	143.32750	143.36250		Simplex	PM	SP4PLE	None	100.0 Hz	67.0 Hz	023	Both N	OFF	5 kHz			
1	143.37500	143.37500		Simplex	PM	SP4PLE	None	100.0 Hz	67.0 Hz	023	Both N	OFF	5 kHz			
2	143.38750	143.38750		Simplex	PM	SP4PLE	None	100.0 Hz	67.0 Hz	023	Both N	OFF	5 kHz			
3	143.40000	143.40000		Simplex	PM	SP4PLE	None	100.0 Hz	67.0 Hz	023	Both N	OFF	5 kHz			
4	143.41250	143.41250		Simplex	PM	SP4PLE	None	100.0 Hz	67.0 Hz	023	Both N	OFF	5 kHz			
5	143.42500	143.42500		Simplex	PM	GRAND	None	100.0 Hz	67.0 Hz	023	Both N	OFF	5 kHz			
6	143.43750	143.43750		Simplex	PM	DCOIN	None	100.0 Hz	67.0 Hz	023	Both N	OFF	5 kHz			
7	143.45000	143.45000		Simplex	PM	CANNON	None	100.0 Hz	67.0 Hz	023	Both N	OFF	5 kHz			
8	143.46250	143.46250		Simplex	PM	KUMPD	None	100.0 Hz	67.0 Hz	023	Both N	OFF	5 kHz			
9	143.47500	143.47500		Simplex	PM	KOVID	None	100.0 Hz	67.0 Hz	023	Both N	OFF	5 kHz			
10	143.48750	143.48750		Simplex	PM		None	100.0 Hz	67.0 Hz	023	Both N	OFF	5 kHz			
11	143.50000	143.50000		Simplex	PM		None	100.0 Hz	67.0 Hz	023	Both N	OFF	5 kHz			
12	143.51250	143.51250		Simplex	PM		None	100.0 Hz	67.0 Hz	023	Both N	OFF	5 kHz			
13	143.52500	143.52500		Simplex	PM		None	100.0 Hz	67.0 Hz	023	Both N	OFF	5 kHz			
14	143.53750	143.53750		Simplex	PM		None	100.0 Hz	67.0 Hz	023	Both N	OFF	5 kHz			
15	143.55000	143.55000		Simplex	PM		None	100.0 Hz	67.0 Hz	023	Both N	OFF	5 kHz			
16	143.56250	143.56250		Simplex	PM		None	100.0 Hz	67.0 Hz	023	Both N	OFF	5 kHz			
17	143.57500	143.57500		Simplex	PM		None	100.0 Hz	67.0 Hz	023	Both N	OFF	5 kHz			
18	143.58750	143.58750		Simplex	PM		None	100.0 Hz	67.0 Hz	023	Both N	OFF	5 kHz			
19	143.60000	143.60000		Simplex	PM		None	100.0 Hz	67.0 Hz	023	Both N	OFF	5 kHz			
20	143.61250	143.61250		Simplex	PM		None	100.0 Hz	67.0 Hz	023	Both N	OFF	5 kHz			
21	143.62500	143.62500		Simplex	PM		None	100.0 Hz	67.0 Hz	023	Both N	OFF	5 kHz			
22	143.63750	143.63750		Simplex	PM		None	100.0 Hz	67.0 Hz	023	Both N	OFF	5 kHz			
23	143.65000	143.65000		Simplex	PM		None	100.0 Hz	67.0 Hz	023	Both N	OFF	5 kHz			
24	143.66250	143.66250		Simplex	PM		None	100.0 Hz	67.0 Hz	023	Both N	OFF	5 kHz			
25	143.67500	143.67500		Simplex	PM		None	100.0 Hz	67.0 Hz	023	Both N	OFF	5 kHz			
26	143.68750	143.68750		Simplex	PM		None	100.0 Hz	67.0 Hz	023	Both N	OFF	5 kHz			
27	143.70000	143.70000		Simplex	PM		None	100.0 Hz	67.0 Hz	023	Both N	OFF	5 kHz			
28	143.71250	143.71250		Simplex	PM		None	100.0 Hz	67.0 Hz	023	Both N	OFF	5 kHz			
29	143.72500	143.72500		Simplex	PM		None	100.0 Hz	67.0 Hz	023	Both N	OFF	5 kHz			
30	143.73750	143.73750		Simplex	PM		None	100.0 Hz	67.0 Hz	023	Both N	OFF	5 kHz			
31	143.75000	143.75000		Simplex	PM		None	100.0 Hz	67.0 Hz	023	Both N	OFF	5 kHz			
32	143.76250	143.76250		Simplex	PM		None	100.0 Hz	67.0 Hz	023	Both N	OFF	5 kHz			
33	143.77500	143.77500		Simplex	PM		None	100.0 Hz	67.0 Hz	023	Both N	OFF	5 kHz			
34	143.78750	143.78750		Simplex	PM		None	100.0 Hz	67.0 Hz	023	Both N	OFF	5 kHz			
35	143.80000	143.80000		Simplex	PM		None	100.0 Hz	67.0 Hz	023	Both N	OFF	5 kHz			
36	143.81250	143.81250		Simplex	PM	SP4PLE	None	100.0 Hz	67.0 Hz	023	Both N	OFF	5 kHz			
37	143.82500	143.82500		Simplex	PM	SP4PLE	None	100.0 Hz	67.0 Hz	023	Both N	OFF	5 kHz			
38	143.83750	143.83750		Simplex	PM	SP4PLE	None	100.0 Hz	67.0 Hz	023	Both N	OFF	5 kHz			
39	143.85000	143.85000		Simplex	PM	SP4PLE	None	100.0 Hz	67.0 Hz	023	Both N	OFF	5 kHz			
40	143.86250	143.86250		Simplex	PM	SP4PLE	None	100.0 Hz	67.0 Hz	023	Both N	OFF	5 kHz			
41	143.87500	143.87500		Simplex	PM	SP4PLE	None	100.0 Hz	67.0 Hz	023	Both N	OFF	5 kHz			
42																
43																
44																
45																
46																
47																
48																

You can make this process even easier by splitting the screen into two parts. Select Window New Vertical Tab Group for this result.

Receive Frequency	Transmit Frequency	Offset Frequency	Offset Direction	Operating Mode	Name	Tone Mode	CTCSS	DCS	Skip	Step
1 143.2000	143.2000			Simplex	Auto	None	000.0 Hz	003	Off	Auto
2 143.26250	143.26250			Simplex	Auto	None	000.0 Hz	003	Off	Auto
3 143.27500	143.27500			Simplex	Auto	None	000.0 Hz	003	Off	Auto
4 143.28750	143.28750			Simplex	Auto	None	000.0 Hz	003	Off	Auto
5 143.30000	143.30000			Simplex	Auto	None	000.0 Hz	003	Off	Auto
6 143.31250	143.31250			Simplex	Auto	None	000.0 Hz	003	Off	Auto
7 143.32500	143.32500			Simplex	Auto	None	000.0 Hz	003	Off	Auto
8 143.33750	143.33750			Simplex	Auto	None	000.0 Hz	003	Off	Auto
9 143.35000	143.35000			Simplex	Auto	None	000.0 Hz	003	Off	Auto
10 143.36250	143.36250			Simplex	Auto	None	000.0 Hz	003	Off	Auto
11 143.37500	143.37500			Simplex	Auto	None	000.0 Hz	003	Off	Auto
12 143.38750	143.38750			Simplex	Auto	None	000.0 Hz	003	Off	Auto
13 143.40000	143.40000			Simplex	Auto	None	000.0 Hz	003	Off	Auto
14 143.41250	143.41250			Simplex	Auto	None	000.0 Hz	003	Off	Auto
15 143.42500	143.42500			Simplex	Auto	None	000.0 Hz	003	Off	Auto
16 143.43750	143.43750			Simplex	Auto	None	000.0 Hz	003	Off	Auto
17 143.45000	143.45000			Simplex	Auto	None	000.0 Hz	003	Off	Auto
18 143.46250	143.46250			Simplex	Auto	None	000.0 Hz	003	Off	Auto
19 143.47500	143.47500			Simplex	Auto	None	000.0 Hz	003	Off	Auto
20 143.48750	143.48750			Simplex	Auto	None	000.0 Hz	003	Off	Auto
21 143.50000	143.50000			Simplex	Auto	None	000.0 Hz	003	Off	Auto
22 143.51250	143.51250			Simplex	Auto	None	000.0 Hz	003	Off	Auto
23 143.52500	143.52500			Simplex	Auto	None	000.0 Hz	003	Off	Auto
24 143.53750	143.53750			Simplex	Auto	None	000.0 Hz	003	Off	Auto
25 143.55000	143.55000			Simplex	Auto	None	000.0 Hz	003	Off	Auto
26 143.56250	143.56250			Simplex	Auto	None	000.0 Hz	003	Off	Auto
27 143.57500	143.57500			Simplex	Auto	None	000.0 Hz	003	Off	Auto
28 143.58750	143.58750			Simplex	Auto	None	000.0 Hz	003	Off	Auto
29 143.60000	143.60000			Simplex	Auto	None	000.0 Hz	003	Off	Auto
30 143.61250	143.61250			Simplex	Auto	None	000.0 Hz	003	Off	Auto
31 143.62500	143.62500			Simplex	Auto	None	000.0 Hz	003	Off	Auto
32 143.63750	143.63750			Simplex	Auto	None	000.0 Hz	003	Off	Auto
33 143.65000	143.65000			Simplex	Auto	None	000.0 Hz	003	Off	Auto
34 143.66250	143.66250			Simplex	Auto	None	000.0 Hz	003	Off	Auto
35 143.67500	143.67500			Simplex	Auto	None	000.0 Hz	003	Off	Auto
36 143.68750	143.68750			Simplex	Auto	None	000.0 Hz	003	Off	Auto
37 143.70000	143.70000			Simplex	Auto	None	000.0 Hz	003	Off	Auto
38 143.71250	143.71250			Simplex	Auto	None	000.0 Hz	003	Off	Auto
39 143.72500	143.72500			Simplex	Auto	None	000.0 Hz	003	Off	Auto
40 143.73750	143.73750			Simplex	Auto	None	000.0 Hz	003	Off	Auto
41 143.75000	143.75000			Simplex	Auto	None	000.0 Hz	003	Off	Auto
42 143.76250	143.76250			Simplex	Auto	None	000.0 Hz	003	Off	Auto
43 143.77500	143.77500			Simplex	Auto	None	000.0 Hz	003	Off	Auto
44 143.78750	143.78750			Simplex	Auto	None	000.0 Hz	003	Off	Auto
45 143.80000	143.80000			Simplex	Auto	None	000.0 Hz	003	Off	Auto
46 143.81250	143.81250			Simplex	Auto	None	000.0 Hz	003	Off	Auto
47 143.82500	143.82500			Simplex	Auto	None	000.0 Hz	003	Off	Auto
48 143.83750	143.83750			Simplex	Auto	None	000.0 Hz	003	Off	Auto
49 143.85000	143.85000			Simplex	Auto	None	000.0 Hz	003	Off	Auto
50 143.86250	143.86250			Simplex	Auto	None	000.0 Hz	003	Off	Auto
51 143.87500	143.87500			Simplex	Auto	None	000.0 Hz	003	Off	Auto
52 143.88750	143.88750			Simplex	Auto	None	000.0 Hz	003	Off	Auto
53 143.90000	143.90000			Simplex	Auto	None	000.0 Hz	003	Off	Auto

Copying details from one cell to change many rows at once.

- Column editing:** This editing allows you to change the data in the same column of several rows at once. It works a little differently for columns with text (including those into which you enter text and those that you select text from a list) and check box fields. Each of these scenarios is presented here in an example.

Text Cell Editing - To change Tone Mode to Tone for several channels.

Select the **Tone Mode** field of the first of the channels to be changed.

Make the change by pulling the drop-down and selecting **Tone** from the list.

Receive Frequency	Transmit Frequency	Offset Frequency	Offset Direction	Operating Mode	Name	Show Name	Tone Mode	CTCSS	DCS	Skip	Step	Chk	Power	Tx	Tx Interval	Tx Encoder	Bank 1	Bank 2	Bank 3	Bank 4	Bank 5	Bank 6	Bank 7	Bank 8	Bank 9	
143.25000	143.25000			Simplex	Auto		None	100.0 Hz	033	OFF	Auto		High													
143.26250	143.26250			Simplex	Auto		None	100.0 Hz	033	OFF	Auto		High													
143.27500	143.27500			Simplex	Auto		None	100.0 Hz	033	OFF	Auto		High													
143.28750	143.28750			Simplex	Auto		None	100.0 Hz	033	OFF	Auto		High													
143.30000	143.30000			Simplex	Auto		None	100.0 Hz	033	OFF	Auto		High													
143.31250	143.31250			Simplex	Auto		None	100.0 Hz	033	OFF	Auto		High													
143.32500	143.32500			Simplex	Auto		None	100.0 Hz	033	OFF	Auto		High													
143.33750	143.33750			Simplex	Auto		None	100.0 Hz	033	OFF	Auto		High													
143.35000	143.35000			Simplex	Auto		None	100.0 Hz	033	OFF	Auto		High													
143.36250	143.36250			Simplex	Auto		None	100.0 Hz	033	OFF	Auto		High													
143.37500	143.37500			Simplex	Auto		None	100.0 Hz	033	OFF	Auto		High													
143.38750	143.38750			Simplex	Auto		None	100.0 Hz	033	OFF	Auto		High													
143.40000	143.40000			Simplex	Auto		None	100.0 Hz	033	OFF	Auto		High													
143.41250	143.41250			Simplex	Auto		None	100.0 Hz	033	OFF	Auto		High													
143.42500	143.42500			Simplex	Auto		None	100.0 Hz	033	OFF	Auto		High													
143.43750	143.43750			Simplex	Auto		None	100.0 Hz	033	OFF	Auto		High													
143.45000	143.45000			Simplex	Auto		None	100.0 Hz	033	OFF	Auto		High													
143.46250	143.46250			Simplex	Auto		None	100.0 Hz	033	OFF	Auto		High													
143.47500	143.47500			Simplex	Auto		None	100.0 Hz	033	OFF	Auto		High													
143.48750	143.48750			Simplex	Auto		None	100.0 Hz	033	OFF	Auto		High													
143.50000	143.50000			Simplex	Auto		None	100.0 Hz	033	OFF	Auto		High													
143.51250	143.51250			Simplex	Auto		None	100.0 Hz	033	OFF	Auto		High													
143.52500	143.52500			Simplex	Auto		None	100.0 Hz	033	OFF	Auto		High													
143.53750	143.53750			Simplex	Auto		None	100.0 Hz	033	OFF	Auto		High													
143.55000	143.55000			Simplex	Auto		None	100.0 Hz	033	OFF	Auto		High													
143.56250	143.56250			Simplex	Auto		None	100.0 Hz	033	OFF	Auto		High													
143.57500	143.57500			Simplex	Auto		None	100.0 Hz	033	OFF	Auto		High													
143.58750	143.58750			Simplex	Auto		None	100.0 Hz	033	OFF	Auto		High													
143.60000	143.60000			Simplex	Auto		None	100.0 Hz	033	OFF	Auto		High													
143.61250	143.61250			Simplex	Auto		None	100.0 Hz	033	OFF	Auto		High													
143.62500	143.62500			Simplex	Auto		None	100.0 Hz	033	OFF	Auto		High													
143.63750	143.63750			Simplex	Auto		None	100.0 Hz	033	OFF	Auto		High													
143.65000	143.65000			Simplex	Auto		None	100.0 Hz	033	OFF	Auto		High													
143.66250	143.66250			Simplex	Auto		None	100.0 Hz	033	OFF	Auto		High													
143.67500	143.67500			Simplex	Auto		None	100.0 Hz	033	OFF	Auto		High													
143.68750	143.68750			Simplex	Auto		None	100.0 Hz	033	OFF	Auto		High													
143.70000	143.70000			Simplex	Auto		None	100.0 Hz	033	OFF	Auto		High													
143.71250	143.71250			Simplex	Auto		None	100.0 Hz	033	OFF	Auto		High													
143.72500	143.72500			Simplex	Auto		None	100.0 Hz	033	OFF	Auto		High													
143.73750	143.73750			Simplex	Auto		None	100.0 Hz	033	OFF	Auto		High													
143.75000	143.75000			Simplex	Auto		None	100.0 Hz	033	OFF	Auto		High													
143.76250	143.76250			Simplex	Auto		None	100.0 Hz	033	OFF	Auto		High													
143.77500	143.77500			Simplex	Auto		None	100.0 Hz	033	OFF	Auto		High													
143.78750	143.78750			Simplex	Auto		None	100.0 Hz	033	OFF	Auto		High													
143.80000	143.80000			Simplex	Auto		None	100.0 Hz	033	OFF	Auto		High													
143.81250	143.81250			Simplex	Auto		None	100.0 Hz	033	OFF	Auto		High													
143.82500	143.82500			Simplex	Auto		None	100.0 Hz	033	OFF	Auto		High													
143.83750	143.83750			Simplex	Auto		None	100.0 Hz	033	OFF	Auto		High													
143.85000	143.85000			Simplex	Auto		None	100.0 Hz	033	OFF	Auto		High													
143.86250	143.86250			Simplex	Auto		None	100.0 Hz	033	OFF	Auto		High													
143.87500	143.87500			Simplex	Auto		None	100.0 Hz	033	OFF	Auto		High													
143.88750	143.88750			Simplex	Auto		None	100.0 Hz	033	OFF	Auto		High													
143.90000	143.90000			Simplex	Auto		None	100.0 Hz	033	OFF	Auto		High													

Once the selection is made, the focus will move to the next field. Click back into the Tone Mode field that displays the correct value. When you move back into the field you can copy the information if the field is highlighted with a ring around its border or if the text within is shaded (indicating that it is selected).

Press Ctrl + C, select Edit | Copy from the menu at the top of the screen, or right click and select Copy from the menu that appears. (Just as with row copying in the first example.)

Select the first cell to be changed by pressing Down arrow until that cell is highlighted (the cell will be in the same column so using the Down Arrow key will easily move you to another nearby cell). If you need to move quite a way in the file, move to the first cell to be changed and click the mouse to select that cell.

Receive Frequency	Transmit Frequency	Offset	Offset Direction	Operating Mode	Name	Show Name	Tone Mode	CTCSS	DCS	Step	Step	Clock Shift	Tx Power	Tx Narrow	Pager Enable	Bank 1	Bank 2	Bank 3	Bank 4	Bank 5	Bank 6	Bank 7	Bank 8	Bank 9	
1	143.2500	143.2500		Simplex	Auto	SP4LE	None	100.0Hz	023	OFF	Auto	High	High												
2	143.2625	143.2625		Simplex	Auto	SP4LE	None	100.0Hz	023	OFF	Auto	High	High												
3	143.2750	143.2750		Simplex	Auto	SP4LE	None	100.0Hz	023	OFF	Auto	High	High												
4	143.2875	143.2875		Simplex	Auto	SP4LE	None	100.0Hz	023	OFF	Auto	High	High												
5	143.3000	143.3000		Simplex	Auto	SP4LE	None	100.0Hz	023	OFF	Auto	High	High												
6	143.3125	143.3125		Simplex	Auto	SP4LE	None	100.0Hz	023	OFF	Auto	High	High												
7	143.3250	143.3250		Simplex	Auto	SP4LE	None	100.0Hz	023	OFF	Auto	High	High												
8	143.3375	143.3375		Simplex	Auto	SP4LE	None	100.0Hz	023	OFF	Auto	High	High												
9	143.3500	143.3500		Simplex	Auto	SP4LE	None	100.0Hz	023	OFF	Auto	High	High												
10	143.3625	143.3625		Simplex	Auto	SP4LE	None	100.0Hz	023	OFF	Auto	High	High												
11	143.3750	143.3750		Simplex	Auto	SP4LE	None	100.0Hz	023	OFF	Auto	High	High												
12	143.3875	143.3875		Simplex	Auto	SP4LE	None	100.0Hz	023	OFF	Auto	High	High												
13	143.4000	143.4000		Simplex	Auto	SP4LE	None	100.0Hz	023	OFF	Auto	High	High												
14	143.4125	143.4125		Simplex	Auto	SP4LE	None	100.0Hz	023	OFF	Auto	High	High												
15	143.4250	143.4250		Simplex	Auto	SP4LE	None	100.0Hz	023	OFF	Auto	High	High												
16	143.4375	143.4375		Simplex	Auto	SP4LE	None	100.0Hz	023	OFF	Auto	High	High												
17	143.4500	143.4500		Simplex	Auto	SP4LE	None	100.0Hz	023	OFF	Auto	High	High												
18	143.4625	143.4625		Simplex	Auto	SP4LE	None	100.0Hz	023	OFF	Auto	High	High												
19	143.4750	143.4750		Simplex	Auto	SP4LE	None	100.0Hz	023	OFF	Auto	High	High												
20	143.4875	143.4875		Simplex	Auto	SP4LE	None	100.0Hz	023	OFF	Auto	High	High												
21	143.5000	143.5000		Simplex	Auto	SP4LE	None	100.0Hz	023	OFF	Auto	High	High												
22	143.5125	143.5125		Simplex	Auto	SP4LE	None	100.0Hz	023	OFF	Auto	High	High												
23	143.5250	143.5250		Simplex	Auto	SP4LE	None	100.0Hz	023	OFF	Auto	High	High												
24	143.5375	143.5375		Simplex	Auto	SP4LE	None	100.0Hz	023	OFF	Auto	High	High												
25	143.5500	143.5500		Simplex	Auto	SP4LE	None	100.0Hz	023	OFF	Auto	High	High												
26	143.5625	143.5625		Simplex	Auto	SP4LE	None	100.0Hz	023	OFF	Auto	High	High												
27	143.5750	143.5750		Simplex	Auto	SP4LE	None	100.0Hz	023	OFF	Auto	High	High												
28	143.5875	143.5875		Simplex	Auto	SP4LE	None	100.0Hz	023	OFF	Auto	High	High												
29	143.6000	143.6000		Simplex	Auto	SP4LE	None	100.0Hz	023	OFF	Auto	High	High												
30	143.6125	143.6125		Simplex	Auto	SP4LE	None	100.0Hz	023	OFF	Auto	High	High												
31	143.6250	143.6250		Simplex	Auto	SP4LE	None	100.0Hz	023	OFF	Auto	High	High												
32	143.6375	143.6375		Simplex	Auto	SP4LE	None	100.0Hz	023	OFF	Auto	High	High												
33	143.6500	143.6500		Simplex	Auto	SP4LE	None	100.0Hz	023	OFF	Auto	High	High												
34	143.6625	143.6625		Simplex	Auto	SP4LE	None	100.0Hz	023	OFF	Auto	High	High												
35	143.6750	143.6750		Simplex	Auto	SP4LE	None	100.0Hz	023	OFF	Auto	High	High												
36	143.6875	143.6875		Simplex	Auto	SP4LE	None	100.0Hz	023	OFF	Auto	High	High												
37	143.7000	143.7000		Simplex	Auto	SP4LE	None	100.0Hz	023	OFF	Auto	High	High												
38	143.7125	143.7125		Simplex	Auto	SP4LE	None	100.0Hz	023	OFF	Auto	High	High												
39	143.7250	143.7250		Simplex	Auto	SP4LE	None	100.0Hz	023	OFF	Auto	High	High												
40	143.7375	143.7375		Simplex	Auto	SP4LE	None	100.0Hz	023	OFF	Auto	High	High												
41	143.7500	143.7500		Simplex	Auto	SP4LE	None	100.0Hz	023	OFF	Auto	High	High												
42	143.7625	143.7625		Simplex	Auto	SP4LE	None	100.0Hz	023	OFF	Auto	High	High												
43	143.7750	143.7750		Simplex	Auto	SP4LE	None	100.0Hz	023	OFF	Auto	High	High												
44	143.7875	143.7875		Simplex	Auto	SP4LE	None	100.0Hz	023	OFF	Auto	High	High												
45	143.8000	143.8000		Simplex	Auto	SP4LE	None	100.0Hz	023	OFF	Auto	High	High												
46	143.8125	143.8125		Simplex	Auto	SP4LE	None	100.0Hz	023	OFF	Auto	High	High												
47	143.8250	143.8250		Simplex	Auto	SP4LE	None	100.0Hz	023	OFF	Auto	High	High												
48	143.8375	143.8375		Simplex	Auto	SP4LE	None	100.0Hz	023	OFF	Auto	High	High												
49	143.8500	143.8500		Simplex	Auto	SP4LE	None	100.0Hz	023	OFF	Auto	High	High												
50	143.8625	143.8625		Simplex	Auto	SP4LE	None	100.0Hz	023	OFF	Auto	High	High												
51	143.8750	143.8750		Simplex	Auto	SP4LE	None	100.0Hz	023	OFF	Auto	High	High												
52	143.8875	143.8875		Simplex	Auto	SP4LE	None	100.0Hz	023	OFF	Auto	High	High												
53	143.9000	143.9000		Simplex	Auto	SP4LE	None	100.0Hz	023	OFF	Auto	High	High												

If several consecutive rows are to be changed, select them all by holding the Shift Key while you Down Arrow through them or hold the Left Mouse Key while you move your mouse over them (normal Windows selection processes). When they are selected, they will be highlighted in a color based on the scheme of your computer.

Press Ctrl + V, select Edit | Paste from the menu at the top of the screen, or Right Click and select Paste from the options in the menu that opens. The copied value will appear in each of the fields.

Column editing will address a selection of consecutive cells all at once or individual cells repeatedly. If the items to be changed are not consecutive, you can select and paste repeatedly until all the cells are addresses. You do not have to copy again. The programmer retains the copied value.

Check Box Cell Editing - If you want to put several channels into a Bank, there is no reason to do this one row at a time.

This process varies from the other by how the cells are selected. Check box cells act differently than those that contain text. You can copy from one check box column into another.

In this example, put channels several into Bank 1 without checking the Bank 1 box for each channel.

First, select Settings from the menu at the top of the page. From that menu, select Bank Settings. Several columns of the screen will be hidden leaving only Receive Frequency, Name and Banks. This makes working on the screen easier since you no longer must scroll through several columns that you are not using now.

Receive Frequency	Name	Bank 1	Bank 2	Bank 3	Bank 4	Bank 5	Bank 6	Bank 7	Bank 8	Bank 9	Bank 10	Comment
1 143.2500	SMPL1	<input checked="" type="checkbox"/>	<input type="checkbox"/>	<input type="checkbox"/>	<input type="checkbox"/>	<input type="checkbox"/>	<input type="checkbox"/>	<input type="checkbox"/>	<input type="checkbox"/>	<input type="checkbox"/>	<input type="checkbox"/>	
2 143.2620	SMPL2	<input type="checkbox"/>	<input type="checkbox"/>	<input type="checkbox"/>	<input type="checkbox"/>	<input type="checkbox"/>	<input type="checkbox"/>	<input type="checkbox"/>	<input type="checkbox"/>	<input type="checkbox"/>	<input type="checkbox"/>	
3 143.2740	SMPL3	<input type="checkbox"/>	<input type="checkbox"/>	<input type="checkbox"/>	<input type="checkbox"/>	<input type="checkbox"/>	<input type="checkbox"/>	<input type="checkbox"/>	<input type="checkbox"/>	<input type="checkbox"/>	<input type="checkbox"/>	
4 143.2860	SMPL4	<input type="checkbox"/>	<input type="checkbox"/>	<input type="checkbox"/>	<input type="checkbox"/>	<input type="checkbox"/>	<input type="checkbox"/>	<input type="checkbox"/>	<input type="checkbox"/>	<input type="checkbox"/>	<input type="checkbox"/>	
5 143.2980	SMPL5	<input type="checkbox"/>	<input type="checkbox"/>	<input type="checkbox"/>	<input type="checkbox"/>	<input type="checkbox"/>	<input type="checkbox"/>	<input type="checkbox"/>	<input type="checkbox"/>	<input type="checkbox"/>	<input type="checkbox"/>	
6 143.3100	SMPL6	<input type="checkbox"/>	<input type="checkbox"/>	<input type="checkbox"/>	<input type="checkbox"/>	<input type="checkbox"/>	<input type="checkbox"/>	<input type="checkbox"/>	<input type="checkbox"/>	<input type="checkbox"/>	<input type="checkbox"/>	
7 143.3220	SMPL7	<input type="checkbox"/>	<input type="checkbox"/>	<input type="checkbox"/>	<input type="checkbox"/>	<input type="checkbox"/>	<input type="checkbox"/>	<input type="checkbox"/>	<input type="checkbox"/>	<input type="checkbox"/>	<input type="checkbox"/>	
8 143.3340	SMPL8	<input type="checkbox"/>	<input type="checkbox"/>	<input type="checkbox"/>	<input type="checkbox"/>	<input type="checkbox"/>	<input type="checkbox"/>	<input type="checkbox"/>	<input type="checkbox"/>	<input type="checkbox"/>	<input type="checkbox"/>	
9 143.3460	SMPL9	<input type="checkbox"/>	<input type="checkbox"/>	<input type="checkbox"/>	<input type="checkbox"/>	<input type="checkbox"/>	<input type="checkbox"/>	<input type="checkbox"/>	<input type="checkbox"/>	<input type="checkbox"/>	<input type="checkbox"/>	
10 143.3580	SMPL10	<input type="checkbox"/>	<input type="checkbox"/>	<input type="checkbox"/>	<input type="checkbox"/>	<input type="checkbox"/>	<input type="checkbox"/>	<input type="checkbox"/>	<input type="checkbox"/>	<input type="checkbox"/>	<input type="checkbox"/>	
11 143.3700	SMPL11	<input type="checkbox"/>	<input type="checkbox"/>	<input type="checkbox"/>	<input type="checkbox"/>	<input type="checkbox"/>	<input type="checkbox"/>	<input type="checkbox"/>	<input type="checkbox"/>	<input type="checkbox"/>	<input type="checkbox"/>	
12 143.3820	SMPL12	<input type="checkbox"/>	<input type="checkbox"/>	<input type="checkbox"/>	<input type="checkbox"/>	<input type="checkbox"/>	<input type="checkbox"/>	<input type="checkbox"/>	<input type="checkbox"/>	<input type="checkbox"/>	<input type="checkbox"/>	
13 143.3940	SMPL13	<input type="checkbox"/>	<input type="checkbox"/>	<input type="checkbox"/>	<input type="checkbox"/>	<input type="checkbox"/>	<input type="checkbox"/>	<input type="checkbox"/>	<input type="checkbox"/>	<input type="checkbox"/>	<input type="checkbox"/>	
14 143.4060	SMPL14	<input type="checkbox"/>	<input type="checkbox"/>	<input type="checkbox"/>	<input type="checkbox"/>	<input type="checkbox"/>	<input type="checkbox"/>	<input type="checkbox"/>	<input type="checkbox"/>	<input type="checkbox"/>	<input type="checkbox"/>	
15 143.4180	SMPL15	<input type="checkbox"/>	<input type="checkbox"/>	<input type="checkbox"/>	<input type="checkbox"/>	<input type="checkbox"/>	<input type="checkbox"/>	<input type="checkbox"/>	<input type="checkbox"/>	<input type="checkbox"/>	<input type="checkbox"/>	
16 143.4300	GRAND	<input type="checkbox"/>	<input type="checkbox"/>	<input type="checkbox"/>	<input type="checkbox"/>	<input type="checkbox"/>	<input type="checkbox"/>	<input type="checkbox"/>	<input type="checkbox"/>	<input type="checkbox"/>	<input type="checkbox"/>	
17 143.4420	CANYON	<input type="checkbox"/>	<input type="checkbox"/>	<input type="checkbox"/>	<input type="checkbox"/>	<input type="checkbox"/>	<input type="checkbox"/>	<input type="checkbox"/>	<input type="checkbox"/>	<input type="checkbox"/>	<input type="checkbox"/>	
18 143.4540	WASP	<input type="checkbox"/>	<input type="checkbox"/>	<input type="checkbox"/>	<input type="checkbox"/>	<input type="checkbox"/>	<input type="checkbox"/>	<input type="checkbox"/>	<input type="checkbox"/>	<input type="checkbox"/>	<input type="checkbox"/>	
19 143.4660	WASP	<input type="checkbox"/>	<input type="checkbox"/>	<input type="checkbox"/>	<input type="checkbox"/>	<input type="checkbox"/>	<input type="checkbox"/>	<input type="checkbox"/>	<input type="checkbox"/>	<input type="checkbox"/>	<input type="checkbox"/>	
20 143.4780	WASP	<input type="checkbox"/>	<input type="checkbox"/>	<input type="checkbox"/>	<input type="checkbox"/>	<input type="checkbox"/>	<input type="checkbox"/>	<input type="checkbox"/>	<input type="checkbox"/>	<input type="checkbox"/>	<input type="checkbox"/>	
21 143.4900	WASP	<input type="checkbox"/>	<input type="checkbox"/>	<input type="checkbox"/>	<input type="checkbox"/>	<input type="checkbox"/>	<input type="checkbox"/>	<input type="checkbox"/>	<input type="checkbox"/>	<input type="checkbox"/>	<input type="checkbox"/>	
22 143.5020	WASP	<input type="checkbox"/>	<input type="checkbox"/>	<input type="checkbox"/>	<input type="checkbox"/>	<input type="checkbox"/>	<input type="checkbox"/>	<input type="checkbox"/>	<input type="checkbox"/>	<input type="checkbox"/>	<input type="checkbox"/>	
23 143.5140	WASP	<input type="checkbox"/>	<input type="checkbox"/>	<input type="checkbox"/>	<input type="checkbox"/>	<input type="checkbox"/>	<input type="checkbox"/>	<input type="checkbox"/>	<input type="checkbox"/>	<input type="checkbox"/>	<input type="checkbox"/>	
24 143.5260	WASP	<input type="checkbox"/>	<input type="checkbox"/>	<input type="checkbox"/>	<input type="checkbox"/>	<input type="checkbox"/>	<input type="checkbox"/>	<input type="checkbox"/>	<input type="checkbox"/>	<input type="checkbox"/>	<input type="checkbox"/>	
25 143.5380	WASP	<input type="checkbox"/>	<input type="checkbox"/>	<input type="checkbox"/>	<input type="checkbox"/>	<input type="checkbox"/>	<input type="checkbox"/>	<input type="checkbox"/>	<input type="checkbox"/>	<input type="checkbox"/>	<input type="checkbox"/>	
26 143.5500	WASP	<input type="checkbox"/>	<input type="checkbox"/>	<input type="checkbox"/>	<input type="checkbox"/>	<input type="checkbox"/>	<input type="checkbox"/>	<input type="checkbox"/>	<input type="checkbox"/>	<input type="checkbox"/>	<input type="checkbox"/>	
27 143.5620	WASP	<input type="checkbox"/>	<input type="checkbox"/>	<input type="checkbox"/>	<input type="checkbox"/>	<input type="checkbox"/>	<input type="checkbox"/>	<input type="checkbox"/>	<input type="checkbox"/>	<input type="checkbox"/>	<input type="checkbox"/>	
28 143.5740	WASP	<input type="checkbox"/>	<input type="checkbox"/>	<input type="checkbox"/>	<input type="checkbox"/>	<input type="checkbox"/>	<input type="checkbox"/>	<input type="checkbox"/>	<input type="checkbox"/>	<input type="checkbox"/>	<input type="checkbox"/>	
29 143.5860	WASP	<input type="checkbox"/>	<input type="checkbox"/>	<input type="checkbox"/>	<input type="checkbox"/>	<input type="checkbox"/>	<input type="checkbox"/>	<input type="checkbox"/>	<input type="checkbox"/>	<input type="checkbox"/>	<input type="checkbox"/>	
30 143.5980	WASP	<input type="checkbox"/>	<input type="checkbox"/>	<input type="checkbox"/>	<input type="checkbox"/>	<input type="checkbox"/>	<input type="checkbox"/>	<input type="checkbox"/>	<input type="checkbox"/>	<input type="checkbox"/>	<input type="checkbox"/>	
31 143.6100	WASP	<input type="checkbox"/>	<input type="checkbox"/>	<input type="checkbox"/>	<input type="checkbox"/>	<input type="checkbox"/>	<input type="checkbox"/>	<input type="checkbox"/>	<input type="checkbox"/>	<input type="checkbox"/>	<input type="checkbox"/>	
32 143.6220	WASP	<input type="checkbox"/>	<input type="checkbox"/>	<input type="checkbox"/>	<input type="checkbox"/>	<input type="checkbox"/>	<input type="checkbox"/>	<input type="checkbox"/>	<input type="checkbox"/>	<input type="checkbox"/>	<input type="checkbox"/>	
33 143.6340	WASP	<input type="checkbox"/>	<input type="checkbox"/>	<input type="checkbox"/>	<input type="checkbox"/>	<input type="checkbox"/>	<input type="checkbox"/>	<input type="checkbox"/>	<input type="checkbox"/>	<input type="checkbox"/>	<input type="checkbox"/>	
34 143.6460	WASP	<input type="checkbox"/>	<input type="checkbox"/>	<input type="checkbox"/>	<input type="checkbox"/>	<input type="checkbox"/>	<input type="checkbox"/>	<input type="checkbox"/>	<input type="checkbox"/>	<input type="checkbox"/>	<input type="checkbox"/>	
35 143.6580	WASP	<input type="checkbox"/>	<input type="checkbox"/>	<input type="checkbox"/>	<input type="checkbox"/>	<input type="checkbox"/>	<input type="checkbox"/>	<input type="checkbox"/>	<input type="checkbox"/>	<input type="checkbox"/>	<input type="checkbox"/>	
36 143.6700	WASP	<input type="checkbox"/>	<input type="checkbox"/>	<input type="checkbox"/>	<input type="checkbox"/>	<input type="checkbox"/>	<input type="checkbox"/>	<input type="checkbox"/>	<input type="checkbox"/>	<input type="checkbox"/>	<input type="checkbox"/>	
37 143.6820	WASP	<input type="checkbox"/>	<input type="checkbox"/>	<input type="checkbox"/>	<input type="checkbox"/>	<input type="checkbox"/>	<input type="checkbox"/>	<input type="checkbox"/>	<input type="checkbox"/>	<input type="checkbox"/>	<input type="checkbox"/>	
38 143.6940	WASP	<input type="checkbox"/>	<input type="checkbox"/>	<input type="checkbox"/>	<input type="checkbox"/>	<input type="checkbox"/>	<input type="checkbox"/>	<input type="checkbox"/>	<input type="checkbox"/>	<input type="checkbox"/>	<input type="checkbox"/>	
39 143.7060	WASP	<input type="checkbox"/>	<input type="checkbox"/>	<input type="checkbox"/>	<input type="checkbox"/>	<input type="checkbox"/>	<input type="checkbox"/>	<input type="checkbox"/>	<input type="checkbox"/>	<input type="checkbox"/>	<input type="checkbox"/>	
40 143.7180	WASP	<input type="checkbox"/>	<input type="checkbox"/>	<input type="checkbox"/>	<input type="checkbox"/>	<input type="checkbox"/>	<input type="checkbox"/>	<input type="checkbox"/>	<input type="checkbox"/>	<input type="checkbox"/>	<input type="checkbox"/>	
41 143.7300	WASP	<input type="checkbox"/>	<input type="checkbox"/>	<input type="checkbox"/>	<input type="checkbox"/>	<input type="checkbox"/>	<input type="checkbox"/>	<input type="checkbox"/>	<input type="checkbox"/>	<input type="checkbox"/>	<input type="checkbox"/>	
42 143.7420	WASP	<input type="checkbox"/>	<input type="checkbox"/>	<input type="checkbox"/>	<input type="checkbox"/>	<input type="checkbox"/>	<input type="checkbox"/>	<input type="checkbox"/>	<input type="checkbox"/>	<input type="checkbox"/>	<input type="checkbox"/>	
43 143.7540	WASP	<input type="checkbox"/>	<input type="checkbox"/>	<input type="checkbox"/>	<input type="checkbox"/>	<input type="checkbox"/>	<input type="checkbox"/>	<input type="checkbox"/>	<input type="checkbox"/>	<input type="checkbox"/>	<input type="checkbox"/>	
44 143.7660	WASP	<input type="checkbox"/>	<input type="checkbox"/>	<input type="checkbox"/>	<input type="checkbox"/>	<input type="checkbox"/>	<input type="checkbox"/>	<input type="checkbox"/>	<input type="checkbox"/>	<input type="checkbox"/>	<input type="checkbox"/>	
45 143.7780	WASP	<input type="checkbox"/>	<input type="checkbox"/>	<input type="checkbox"/>	<input type="checkbox"/>	<input type="checkbox"/>	<input type="checkbox"/>	<input type="checkbox"/>	<input type="checkbox"/>	<input type="checkbox"/>	<input type="checkbox"/>	
46 143.7900	WASP	<input type="checkbox"/>	<input type="checkbox"/>	<input type="checkbox"/>	<input type="checkbox"/>	<input type="checkbox"/>	<input type="checkbox"/>	<input type="checkbox"/>	<input type="checkbox"/>	<input type="checkbox"/>	<input type="checkbox"/>	
47 143.8020	SMPL47	<input type="checkbox"/>	<input type="checkbox"/>	<input type="checkbox"/>	<input type="checkbox"/>	<input type="checkbox"/>	<input type="checkbox"/>	<input type="checkbox"/>	<input type="checkbox"/>	<input type="checkbox"/>	<input type="checkbox"/>	
48 143.8140	SMPL48	<input type="checkbox"/>	<input type="checkbox"/>	<input type="checkbox"/>	<input type="checkbox"/>	<input type="checkbox"/>	<input type="checkbox"/>	<input type="checkbox"/>	<input type="checkbox"/>	<input type="checkbox"/>	<input type="checkbox"/>	
49 143.8260	SMPL49	<input type="checkbox"/>	<input type="checkbox"/>	<input type="checkbox"/>	<input type="checkbox"/>	<input type="checkbox"/>	<input type="checkbox"/>	<input type="checkbox"/>	<input type="checkbox"/>	<input type="checkbox"/>	<input type="checkbox"/>	
50 143.8380	SMPL50	<input type="checkbox"/>	<input type="checkbox"/>	<input type="checkbox"/>	<input type="checkbox"/>	<input type="checkbox"/>	<input type="checkbox"/>	<input type="checkbox"/>	<input type="checkbox"/>	<input type="checkbox"/>	<input type="checkbox"/>	

For Channel 1, put a check in the box under Bank 1.

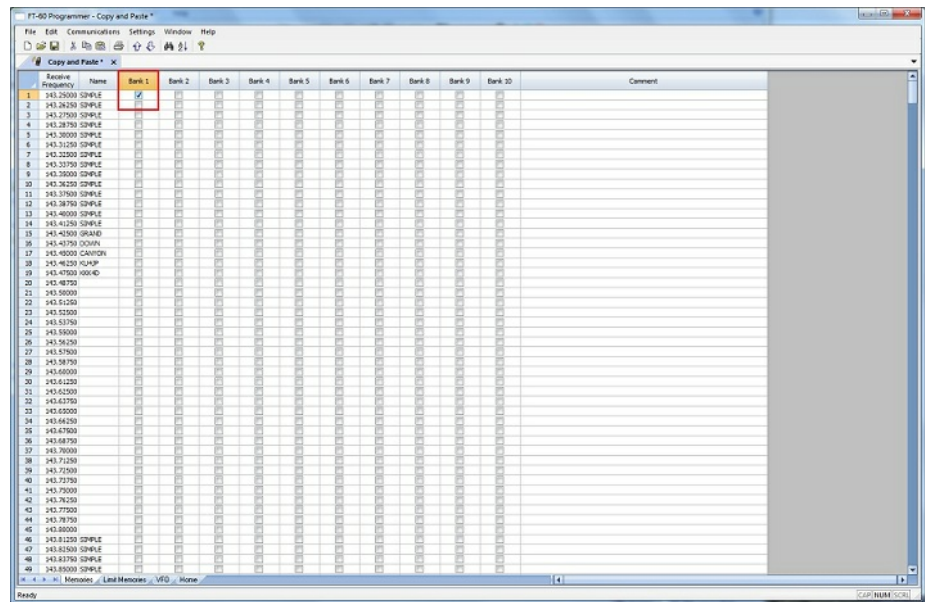

At this point you CANNOT copy this field. Press Tab or Enter to move out of the field.

The process is more easily done now with the keyboard rather than the mouse.

Press Right Arrow to move focus back into the Bank 1 column. Notice that there is now a black border on that cell. The cell is now ready to be copied. Press Ctrl C or select Edit from the menu then copy from the list that opens to copy the cell.

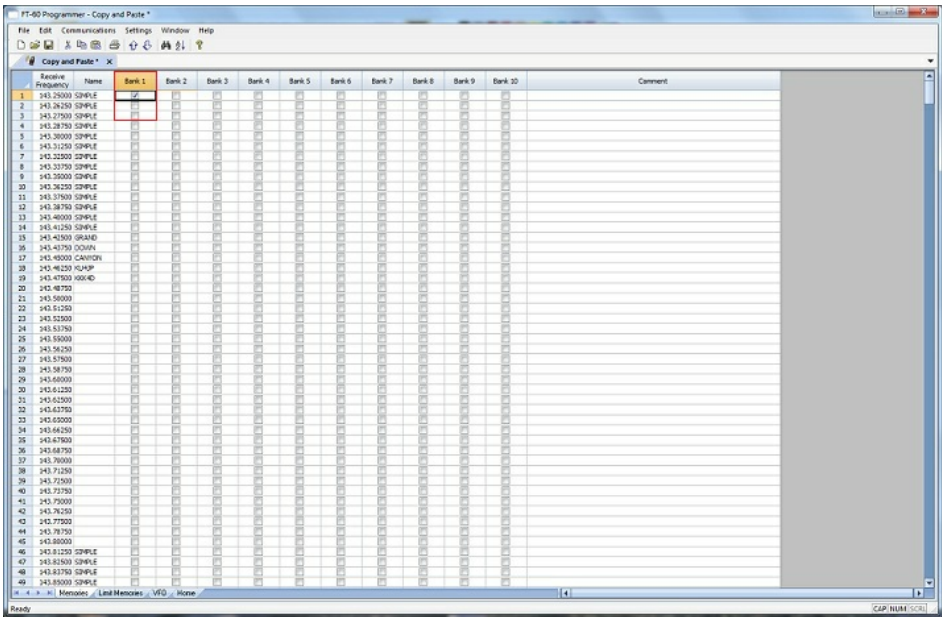

Press and Hold the Shift key while pressing the Down Arrow key to select the rows that will be set with this information.

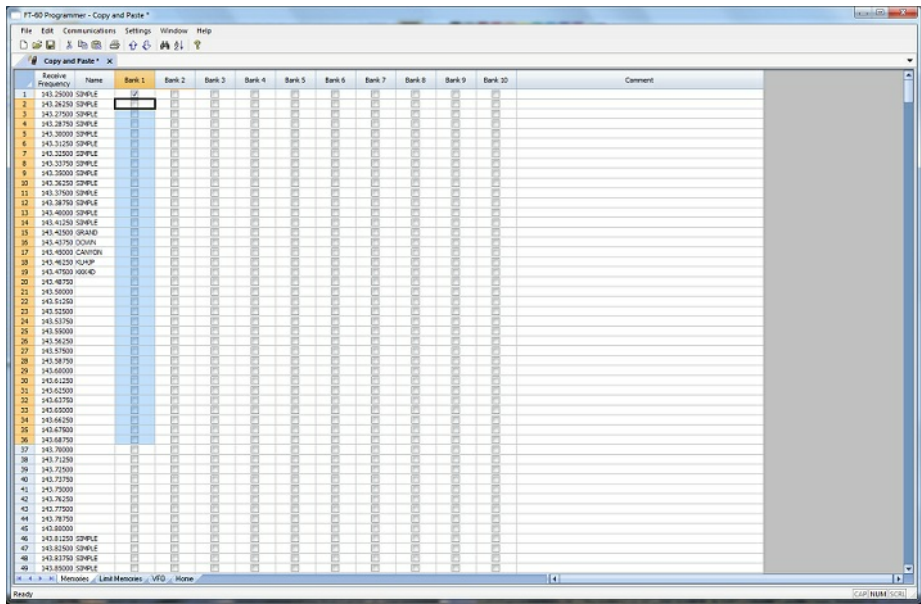

Press Ctrl V to paste the selecting into the fields.

Receive Frequency	Name	Bank 1	Bank 2	Bank 3	Bank 4	Bank 5	Bank 6	Bank 7	Bank 8	Bank 9	Bank 20	Comment
1	143.25000 SIMPLE	<input checked="" type="checkbox"/>	<input type="checkbox"/>	<input type="checkbox"/>	<input type="checkbox"/>	<input type="checkbox"/>	<input type="checkbox"/>	<input type="checkbox"/>	<input type="checkbox"/>	<input type="checkbox"/>	<input type="checkbox"/>	
2	143.26250 SIMPLE	<input checked="" type="checkbox"/>	<input type="checkbox"/>	<input type="checkbox"/>	<input type="checkbox"/>	<input type="checkbox"/>	<input type="checkbox"/>	<input type="checkbox"/>	<input type="checkbox"/>	<input type="checkbox"/>	<input type="checkbox"/>	
3	143.27500 SIMPLE	<input checked="" type="checkbox"/>	<input type="checkbox"/>	<input type="checkbox"/>	<input type="checkbox"/>	<input type="checkbox"/>	<input type="checkbox"/>	<input type="checkbox"/>	<input type="checkbox"/>	<input type="checkbox"/>	<input type="checkbox"/>	
4	143.28750 SIMPLE	<input checked="" type="checkbox"/>	<input type="checkbox"/>	<input type="checkbox"/>	<input type="checkbox"/>	<input type="checkbox"/>	<input type="checkbox"/>	<input type="checkbox"/>	<input type="checkbox"/>	<input type="checkbox"/>	<input type="checkbox"/>	
5	143.30000 SIMPLE	<input checked="" type="checkbox"/>	<input type="checkbox"/>	<input type="checkbox"/>	<input type="checkbox"/>	<input type="checkbox"/>	<input type="checkbox"/>	<input type="checkbox"/>	<input type="checkbox"/>	<input type="checkbox"/>	<input type="checkbox"/>	
6	143.31250 SIMPLE	<input checked="" type="checkbox"/>	<input type="checkbox"/>	<input type="checkbox"/>	<input type="checkbox"/>	<input type="checkbox"/>	<input type="checkbox"/>	<input type="checkbox"/>	<input type="checkbox"/>	<input type="checkbox"/>	<input type="checkbox"/>	
7	143.32500 SIMPLE	<input checked="" type="checkbox"/>	<input type="checkbox"/>	<input type="checkbox"/>	<input type="checkbox"/>	<input type="checkbox"/>	<input type="checkbox"/>	<input type="checkbox"/>	<input type="checkbox"/>	<input type="checkbox"/>	<input type="checkbox"/>	
8	143.33750 SIMPLE	<input checked="" type="checkbox"/>	<input type="checkbox"/>	<input type="checkbox"/>	<input type="checkbox"/>	<input type="checkbox"/>	<input type="checkbox"/>	<input type="checkbox"/>	<input type="checkbox"/>	<input type="checkbox"/>	<input type="checkbox"/>	
9	143.35000 SIMPLE	<input checked="" type="checkbox"/>	<input type="checkbox"/>	<input type="checkbox"/>	<input type="checkbox"/>	<input type="checkbox"/>	<input type="checkbox"/>	<input type="checkbox"/>	<input type="checkbox"/>	<input type="checkbox"/>	<input type="checkbox"/>	
10	143.36250 SIMPLE	<input checked="" type="checkbox"/>	<input type="checkbox"/>	<input type="checkbox"/>	<input type="checkbox"/>	<input type="checkbox"/>	<input type="checkbox"/>	<input type="checkbox"/>	<input type="checkbox"/>	<input type="checkbox"/>	<input type="checkbox"/>	
11	143.37500 SIMPLE	<input checked="" type="checkbox"/>	<input type="checkbox"/>	<input type="checkbox"/>	<input type="checkbox"/>	<input type="checkbox"/>	<input type="checkbox"/>	<input type="checkbox"/>	<input type="checkbox"/>	<input type="checkbox"/>	<input type="checkbox"/>	
12	143.38750 SIMPLE	<input checked="" type="checkbox"/>	<input type="checkbox"/>	<input type="checkbox"/>	<input type="checkbox"/>	<input type="checkbox"/>	<input type="checkbox"/>	<input type="checkbox"/>	<input type="checkbox"/>	<input type="checkbox"/>	<input type="checkbox"/>	
13	143.40000 SIMPLE	<input checked="" type="checkbox"/>	<input type="checkbox"/>	<input type="checkbox"/>	<input type="checkbox"/>	<input type="checkbox"/>	<input type="checkbox"/>	<input type="checkbox"/>	<input type="checkbox"/>	<input type="checkbox"/>	<input type="checkbox"/>	
14	143.41250 SIMPLE	<input checked="" type="checkbox"/>	<input type="checkbox"/>	<input type="checkbox"/>	<input type="checkbox"/>	<input type="checkbox"/>	<input type="checkbox"/>	<input type="checkbox"/>	<input type="checkbox"/>	<input type="checkbox"/>	<input type="checkbox"/>	
15	143.42500 GUARD	<input checked="" type="checkbox"/>	<input type="checkbox"/>	<input type="checkbox"/>	<input type="checkbox"/>	<input type="checkbox"/>	<input type="checkbox"/>	<input type="checkbox"/>	<input type="checkbox"/>	<input type="checkbox"/>	<input type="checkbox"/>	
16	143.43750 OCEAN	<input checked="" type="checkbox"/>	<input type="checkbox"/>	<input type="checkbox"/>	<input type="checkbox"/>	<input type="checkbox"/>	<input type="checkbox"/>	<input type="checkbox"/>	<input type="checkbox"/>	<input type="checkbox"/>	<input type="checkbox"/>	
17	143.45000 CAUTION	<input checked="" type="checkbox"/>	<input type="checkbox"/>	<input type="checkbox"/>	<input type="checkbox"/>	<input type="checkbox"/>	<input type="checkbox"/>	<input type="checkbox"/>	<input type="checkbox"/>	<input type="checkbox"/>	<input type="checkbox"/>	
18	143.46250 CLUMP	<input checked="" type="checkbox"/>	<input type="checkbox"/>	<input type="checkbox"/>	<input type="checkbox"/>	<input type="checkbox"/>	<input type="checkbox"/>	<input type="checkbox"/>	<input type="checkbox"/>	<input type="checkbox"/>	<input type="checkbox"/>	
19	143.47500 BOUND	<input checked="" type="checkbox"/>	<input type="checkbox"/>	<input type="checkbox"/>	<input type="checkbox"/>	<input type="checkbox"/>	<input type="checkbox"/>	<input type="checkbox"/>	<input type="checkbox"/>	<input type="checkbox"/>	<input type="checkbox"/>	
20	143.48750	<input checked="" type="checkbox"/>	<input type="checkbox"/>	<input type="checkbox"/>	<input type="checkbox"/>	<input type="checkbox"/>	<input type="checkbox"/>	<input type="checkbox"/>	<input type="checkbox"/>	<input type="checkbox"/>	<input type="checkbox"/>	
21	143.50000	<input checked="" type="checkbox"/>	<input type="checkbox"/>	<input type="checkbox"/>	<input type="checkbox"/>	<input type="checkbox"/>	<input type="checkbox"/>	<input type="checkbox"/>	<input type="checkbox"/>	<input type="checkbox"/>	<input type="checkbox"/>	
22	143.51250	<input checked="" type="checkbox"/>	<input type="checkbox"/>	<input type="checkbox"/>	<input type="checkbox"/>	<input type="checkbox"/>	<input type="checkbox"/>	<input type="checkbox"/>	<input type="checkbox"/>	<input type="checkbox"/>	<input type="checkbox"/>	
23	143.52500	<input checked="" type="checkbox"/>	<input type="checkbox"/>	<input type="checkbox"/>	<input type="checkbox"/>	<input type="checkbox"/>	<input type="checkbox"/>	<input type="checkbox"/>	<input type="checkbox"/>	<input type="checkbox"/>	<input type="checkbox"/>	
24	143.53750	<input checked="" type="checkbox"/>	<input type="checkbox"/>	<input type="checkbox"/>	<input type="checkbox"/>	<input type="checkbox"/>	<input type="checkbox"/>	<input type="checkbox"/>	<input type="checkbox"/>	<input type="checkbox"/>	<input type="checkbox"/>	
25	143.55000	<input checked="" type="checkbox"/>	<input type="checkbox"/>	<input type="checkbox"/>	<input type="checkbox"/>	<input type="checkbox"/>	<input type="checkbox"/>	<input type="checkbox"/>	<input type="checkbox"/>	<input type="checkbox"/>	<input type="checkbox"/>	
26	143.56250	<input checked="" type="checkbox"/>	<input type="checkbox"/>	<input type="checkbox"/>	<input type="checkbox"/>	<input type="checkbox"/>	<input type="checkbox"/>	<input type="checkbox"/>	<input type="checkbox"/>	<input type="checkbox"/>	<input type="checkbox"/>	
27	143.57500	<input checked="" type="checkbox"/>	<input type="checkbox"/>	<input type="checkbox"/>	<input type="checkbox"/>	<input type="checkbox"/>	<input type="checkbox"/>	<input type="checkbox"/>	<input type="checkbox"/>	<input type="checkbox"/>	<input type="checkbox"/>	
28	143.58750	<input checked="" type="checkbox"/>	<input type="checkbox"/>	<input type="checkbox"/>	<input type="checkbox"/>	<input type="checkbox"/>	<input type="checkbox"/>	<input type="checkbox"/>	<input type="checkbox"/>	<input type="checkbox"/>	<input type="checkbox"/>	
29	143.60000	<input checked="" type="checkbox"/>	<input type="checkbox"/>	<input type="checkbox"/>	<input type="checkbox"/>	<input type="checkbox"/>	<input type="checkbox"/>	<input type="checkbox"/>	<input type="checkbox"/>	<input type="checkbox"/>	<input type="checkbox"/>	
30	143.61250	<input checked="" type="checkbox"/>	<input type="checkbox"/>	<input type="checkbox"/>	<input type="checkbox"/>	<input type="checkbox"/>	<input type="checkbox"/>	<input type="checkbox"/>	<input type="checkbox"/>	<input type="checkbox"/>	<input type="checkbox"/>	
31	143.62500	<input checked="" type="checkbox"/>	<input type="checkbox"/>	<input type="checkbox"/>	<input type="checkbox"/>	<input type="checkbox"/>	<input type="checkbox"/>	<input type="checkbox"/>	<input type="checkbox"/>	<input type="checkbox"/>	<input type="checkbox"/>	
32	143.63750	<input checked="" type="checkbox"/>	<input type="checkbox"/>	<input type="checkbox"/>	<input type="checkbox"/>	<input type="checkbox"/>	<input type="checkbox"/>	<input type="checkbox"/>	<input type="checkbox"/>	<input type="checkbox"/>	<input type="checkbox"/>	
33	143.65000	<input checked="" type="checkbox"/>	<input type="checkbox"/>	<input type="checkbox"/>	<input type="checkbox"/>	<input type="checkbox"/>	<input type="checkbox"/>	<input type="checkbox"/>	<input type="checkbox"/>	<input type="checkbox"/>	<input type="checkbox"/>	
34	143.66250	<input checked="" type="checkbox"/>	<input type="checkbox"/>	<input type="checkbox"/>	<input type="checkbox"/>	<input type="checkbox"/>	<input type="checkbox"/>	<input type="checkbox"/>	<input type="checkbox"/>	<input type="checkbox"/>	<input type="checkbox"/>	
35	143.67500	<input checked="" type="checkbox"/>	<input type="checkbox"/>	<input type="checkbox"/>	<input type="checkbox"/>	<input type="checkbox"/>	<input type="checkbox"/>	<input type="checkbox"/>	<input type="checkbox"/>	<input type="checkbox"/>	<input type="checkbox"/>	
36	143.68750	<input checked="" type="checkbox"/>	<input type="checkbox"/>	<input type="checkbox"/>	<input type="checkbox"/>	<input type="checkbox"/>	<input type="checkbox"/>	<input type="checkbox"/>	<input type="checkbox"/>	<input type="checkbox"/>	<input type="checkbox"/>	
37	143.70000	<input checked="" type="checkbox"/>	<input type="checkbox"/>	<input type="checkbox"/>	<input type="checkbox"/>	<input type="checkbox"/>	<input type="checkbox"/>	<input type="checkbox"/>	<input type="checkbox"/>	<input type="checkbox"/>	<input type="checkbox"/>	
38	143.71250	<input checked="" type="checkbox"/>	<input type="checkbox"/>	<input type="checkbox"/>	<input type="checkbox"/>	<input type="checkbox"/>	<input type="checkbox"/>	<input type="checkbox"/>	<input type="checkbox"/>	<input type="checkbox"/>	<input type="checkbox"/>	
39	143.72500	<input checked="" type="checkbox"/>	<input type="checkbox"/>	<input type="checkbox"/>	<input type="checkbox"/>	<input type="checkbox"/>	<input type="checkbox"/>	<input type="checkbox"/>	<input type="checkbox"/>	<input type="checkbox"/>	<input type="checkbox"/>	
40	143.73750	<input checked="" type="checkbox"/>	<input type="checkbox"/>	<input type="checkbox"/>	<input type="checkbox"/>	<input type="checkbox"/>	<input type="checkbox"/>	<input type="checkbox"/>	<input type="checkbox"/>	<input type="checkbox"/>	<input type="checkbox"/>	
41	143.75000	<input checked="" type="checkbox"/>	<input type="checkbox"/>	<input type="checkbox"/>	<input type="checkbox"/>	<input type="checkbox"/>	<input type="checkbox"/>	<input type="checkbox"/>	<input type="checkbox"/>	<input type="checkbox"/>	<input type="checkbox"/>	
42	143.76250	<input checked="" type="checkbox"/>	<input type="checkbox"/>	<input type="checkbox"/>	<input type="checkbox"/>	<input type="checkbox"/>	<input type="checkbox"/>	<input type="checkbox"/>	<input type="checkbox"/>	<input type="checkbox"/>	<input type="checkbox"/>	
43	143.77500	<input checked="" type="checkbox"/>	<input type="checkbox"/>	<input type="checkbox"/>	<input type="checkbox"/>	<input type="checkbox"/>	<input type="checkbox"/>	<input type="checkbox"/>	<input type="checkbox"/>	<input type="checkbox"/>	<input type="checkbox"/>	
44	143.78750	<input checked="" type="checkbox"/>	<input type="checkbox"/>	<input type="checkbox"/>	<input type="checkbox"/>	<input type="checkbox"/>	<input type="checkbox"/>	<input type="checkbox"/>	<input type="checkbox"/>	<input type="checkbox"/>	<input type="checkbox"/>	
45	143.80000	<input checked="" type="checkbox"/>	<input type="checkbox"/>	<input type="checkbox"/>	<input type="checkbox"/>	<input type="checkbox"/>	<input type="checkbox"/>	<input type="checkbox"/>	<input type="checkbox"/>	<input type="checkbox"/>	<input type="checkbox"/>	
46	143.81250 SIMPLE	<input checked="" type="checkbox"/>	<input type="checkbox"/>	<input type="checkbox"/>	<input type="checkbox"/>	<input type="checkbox"/>	<input type="checkbox"/>	<input type="checkbox"/>	<input type="checkbox"/>	<input type="checkbox"/>	<input type="checkbox"/>	
47	143.82500 SIMPLE	<input checked="" type="checkbox"/>	<input type="checkbox"/>	<input type="checkbox"/>	<input type="checkbox"/>	<input type="checkbox"/>	<input type="checkbox"/>	<input type="checkbox"/>	<input type="checkbox"/>	<input type="checkbox"/>	<input type="checkbox"/>	
48	143.83750 SIMPLE	<input checked="" type="checkbox"/>	<input type="checkbox"/>	<input type="checkbox"/>	<input type="checkbox"/>	<input type="checkbox"/>	<input type="checkbox"/>	<input type="checkbox"/>	<input type="checkbox"/>	<input type="checkbox"/>	<input type="checkbox"/>	
49	143.85000 SIMPLE	<input checked="" type="checkbox"/>	<input type="checkbox"/>	<input type="checkbox"/>	<input type="checkbox"/>	<input type="checkbox"/>	<input type="checkbox"/>	<input type="checkbox"/>	<input type="checkbox"/>	<input type="checkbox"/>	<input type="checkbox"/>	

Simple Mode: Hides several of the columns for each memory channel. Those remaining are the ones that are most needed for any memory channel. Those remaining include:

Receive Frequency - A channel cannot be programmed without a receive frequency. This is the frequency you listen to.

Transmit Frequency - The programmer will complete this automatically. The column is included in case you need to enter the value other than the default for the receive frequency based on the band plan (i.e., an odd split pair).

Offset Direction - Again, the programmer will complete this automatically based on the band plan for the receive frequency. However, an occasional repeater will differ from the band plan. Including this column gives you the ability to address that difference.

Name - This column is for personalized information to identify the channel.

Tone Mode - The repeater operator controls this detail for the repeater. There is nothing standard that can be completed automatically. You need

to select the Tone Mode then assign the CTCSS frequency or DCS code as needed for a particular repeater.

Skip - Use at your discretion to include or exclude a frequency during memory channel scanning.

Comment - Personalized notes up to 80 characters. This information remains a part of the file and is not transferred to the radio.

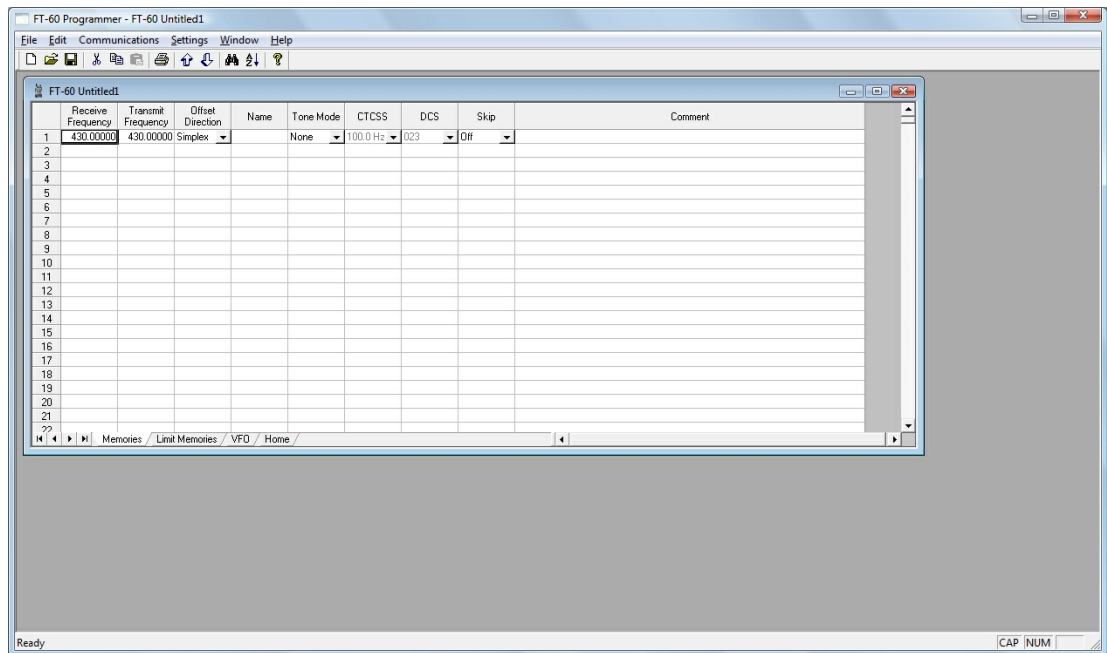

Note: While in Simple Mode, you cannot access the Preferences screen (Settings | Preferences). The columns that are hidden in Simple mode are predetermined by the programmer.

All columns are visible on the screen when you are no longer in Simple Mode. If you want to hide other columns, you can do that through individual selection on the Settings | Preferences page.

Find (Ctrl+F) - Finds specific text in a specified column. Once you select this command or press Ctrl+F a screen opens into which you enter the text (or number) to be found.

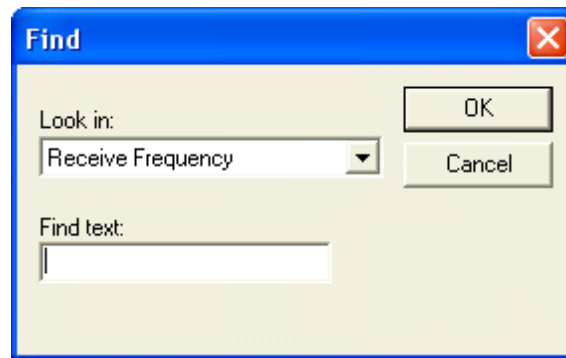

Select the field to be searched (i.e., Receive frequency, Transmit frequency, etc.)

Enter the text (or numbers) to be found.

Click OK to move to the first item found. The search always begins at the top of the list and stops at the end.

Find Next (F3) - Use the F3 function key to repeat the specified find and move to the next item. For example: You choose to search for 145 in the Receive Frequency column in a file with 5 channels beginning with 145. OK in the Find box takes you to the first one. F3 takes you to the second; then the third; then the fourth: and so on until you have stopped at each of those that match the criteria.

Goto Channel (Ctrl+G) - Moves to the indicated channel number. When this option is selected a screen opens into which you enter the channel number. Enter the number and click OK to move to that memory channel (programmed or not).

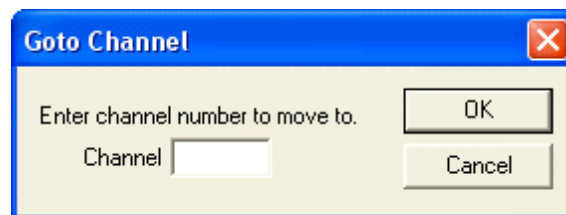

Insert Channel (Shift+Ins) - Inserts a blank row without deleting information present. The current information and all that follows is "pushed-down" to make room. The number of rows inserted will equal the number of rows selected. This is a great way to slip channel information into a list of channels.

Note: Insertion of rows can result in the loss of data from the bottom of the list. You will be warned if there is danger of data loss and given the opportunity to cancel the process to prevent this loss.

Delete Channel (Shift+Del) - Removes the selected row. All the data following the deleted row is "pulled-up" to eliminate the blank row. Beware!! Deleted data cannot be recovered. Neither the Insert nor the Paste commands write the data to the grid. If you accidentally delete data, exit the Programmer WITHOUT saving. The file will be restored to its condition when you last saved and the last deleted data will be restored. Multiple channels can be deleted by selecting them all at once and selecting delete.

Clear Channel - Removes the data from the selected channel without moving all those that follow up to fill this space. Leaves the channel blank.

Move Up (Ctrl+U) - The ability to select a channel and have it "change places" with the channel immediately preceding it. Repeat this command on a selected channel to "walk" it into place in your list. Sequential channels can be selected and moved at once. The group will move up one channel at a time. The displaced memory channel will move to the end of the group being moved.

Move Down (Ctrl+D) - The ability to select a channel and have it "change places" with the channel immediately following it. Repeat this command on a selected channel to "walk" it into place in your list. Sequential channels can be selected and moved at once. The group will move down one channel at a time. The displaced memory channel will move to the top of the group being moved.

Add Frequency Range - A convenient way to add lots of channels at once. This is great for setting up a radio for scanning a certain range of channels. When this option is selected you are presented with a window into which you enter the details of the channels to be entered.

Enter Starting Frequency: The value of the first frequency of the list to be entered. Any allowable frequency of the radio being programmed.

Number of channels - Enter the number of channels to be entered. You can insert as few as 1 to as many as 1000 channels at once. You are not warned if you select more than the number of memory channels. The process just inserts all that it can and ignores the rest.

Frequency Step - Enter the value that will separate each of the frequencies in these channels. Select 5kHz to 200 kHz.

Click OK and watch the screen fill. Or Cancel to exit the process without change to your file.

The channels are inserted beginning at the currently selected channel (i.e., if you have selected channel 40, the first channel will be added at channel 40).

You are warned if a channel will be overwritten and given the ability to not overwrite or to cancel the process. If you choose No to prevent loss of the current channel information, the skipped frequency is entered into the next available space and not lost.

Sort - Great for data management or to arrange your channels permanently for a special use. The version 3 and Version 4 programmers have the ability to Undo a sort. You can now sort the list on a given parameter, touch-up a group of entries, then put the list back in its original order with the changes that you made. When this option is selected you are presented with a window for selection of the options.

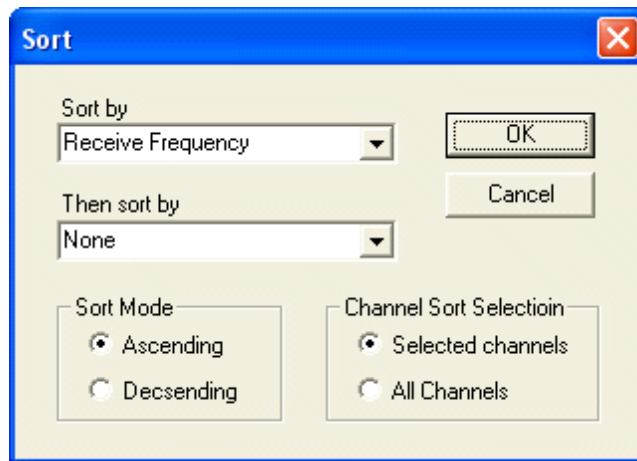

Sort by - Select a column for the initial sort.

Then Sort By - Select a second column for a secondary sort.

Sort Mode - Ascending for lowest to highest. Descending for highest to lowest.

Channel Sort Selection - Selected Channels to sort only a group from the file. All Channels to sort all the channels in the file.

If the result is not quite what you expected, select the Undo Sort option to return the list to the point you left it last.

Always save your file before you sort. At the very worst you can exit the file without saving to return to the order of that last save.

Blank memory channels are always sorted to the top of bottom of the list based on the Ascending or Descending selection.

Different fields sort differently. If a field is a text field in one programmer and a drop down list in another, the sort results will be different. It has to do with how the computer interprets the values in these different types of fields. While this was present in the older programmers, it should not be a problem in the Version 3 or Version 4 programmers where the fields are consistent between the radio programmers.

Unsort - For use after sorting to return the list to the last saved order. Use Sort and Unsort to easily edit channels with the same info that needs to be changed. Sort to bring those channels together. Edit the details (see cell editing). Then unsort to return the list to the last saved order with the edits in place.

Quick File Access Commands

Ctrl 0 (Control zero) - Open existing file for same radio. Calls the Open dialog for the programmer being used allowing you to select a file to be opened without having to select the file type first. This is especially helpful when several programmers are loaded on one system. (i.e., Lets you select another FT-7800 file without having to select that file type first from the open box.)

Ctrl O (Control letter "O") - File | Open. Presents the box from which the file type is selected just as File | Open. Select the type of file to be opened. The programmer will look in the location of that last file for that particular file type. (i.e., you can open an FT-60 file while working with the FT-7800 programmer as long as you have the Version 3 or Version 4 module for the FT-60. With both open, you can copy and paste between the files or send each to the proper radio without having to close and reopen the Version 3 or Version 4 programmers separately.)

Ctrl M - Automatically create a new file for the programmer being used. Eliminates having to select the file type first.

Ctrl N - File | New. Presents the box from which the file type is selected just as in File | New in the menu. Select the file type for the programmer to create a new file for that radio (the same as the one you're working with now or for a different radio for which you have the Version 3 or Version 4 module.)

Part

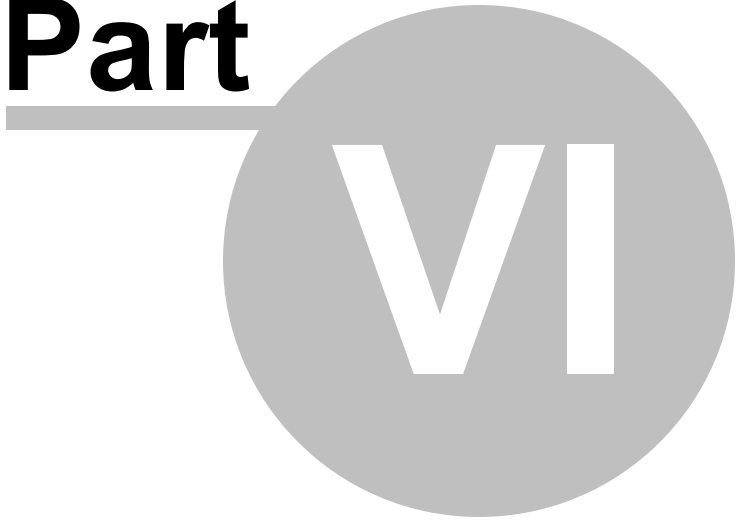

6 Screen Appearance and Default Options

The screen of the programmer can be customized to make data entry that much easier. Options for screen appearance are accessed under Settings | Preferences from the menu on the main screen of the programmer. This screen appears when that option is selected:

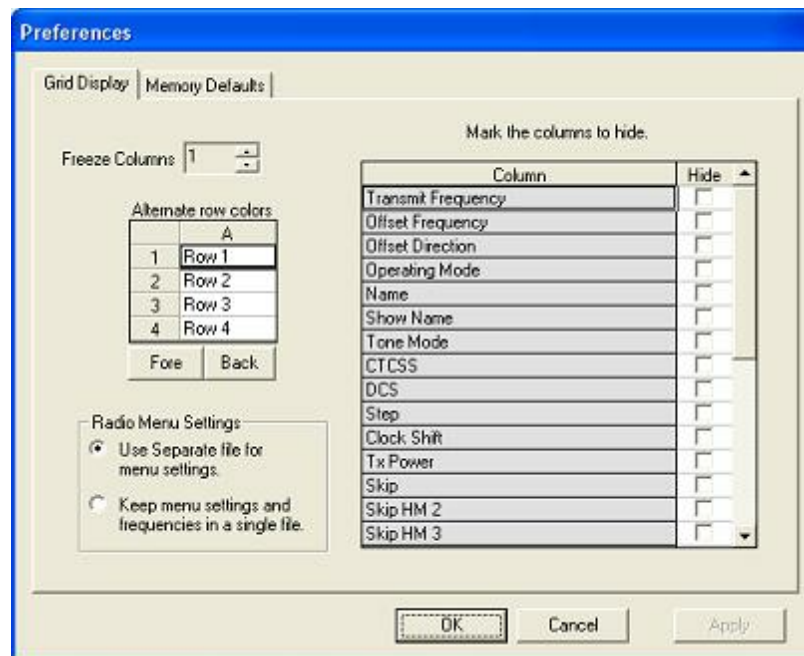

Freeze Columns

The option to "freeze" can be applied to any or all columns. Select the number of columns to remain on the screen at all times as you scroll to the right of the spreadsheet.

Having these columns always available for reference can be a great help for identifying the memory channel being edited.

Hidden Columns (Mark the columns to hide)

Selected columns can be marked as hidden which removes them from the screen display. During editing, these fields are completed with default

information for the radio. This option is a global setting and will affect every file, new or existing.

In an existing file the data in these columns is not lost: it is simply not displayed.

In a new file, a hidden column is filled with a default value.

Hidden column data is not printed. Columns can be marked as hidden to customize printed output and then restored for additional data management.

Note: Several columns are hidden and unhidden with the Simple Mode option found under Edit from the menu of the main screen. Simple mode hides all but the columns required for memory channel operations. When you leave Simple Mode, all columns will again be visible.

Alternate row colors

Select a color for the text (Fore) and/or background (Back) for rows 2, 4, 6, etc. This can help the readability of the spreadsheet.

Radio Menu Settings

Sets the option for how the global settings of the radio are saved in the file. These options for saving are explained in great detail in the Using the Programmer - Overview section of this help.

Briefly, the radio settings contained on the Settings screen are options that are not specific to any one memory channel. The radio uses this setting whether it is in memory mode, VFO, on a Home channel, or, basically, whenever it is on. The settings for these options are sent automatically to the radio with the channel information.

The Settings can be saved as part of the channel data file or in a separate file.

As part of the channel data file, they are reset to defaults each time you start a new file. You set them to your specifications for the file that is being created.

As a separate file, they are set once, saved, then sent to the radio with every saved channel data file.

The pros and cons of both of these option are discussed in detail in the Using the Programmer - Overview section of this help.

Memory Defaults

You have complete control of the programmer. These options control default values for the channel data for memory channels, VFOs, Limits, Home, etc. Making one change here controls how a channel will be completed when a frequency is entered.

To access the Memory Defaults screen,

- Select Settings from the menu at the top of the screen.
- Select Preferences
- Once on the Preferences screen select the Memory Defaults tab.

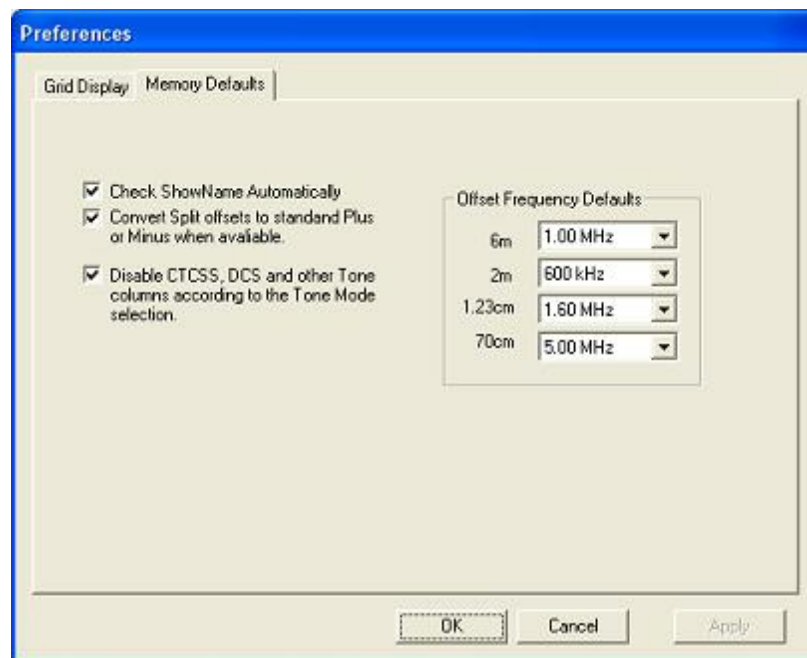

Check Show Name Automatically - For radios with an extra column for show name, having this option selected (checked) lets the programmer mark that check automatically when you enter a name for that memory channel. this eliminates that extra step.

With this option checked, you can uncheck a Show Name box at any time if you would rather display the frequency for a given memory channel.

Convert Split Offsets to standard Plus and Minus when available - This option is for programming Yaesu radios only as Icom radios work only with Plus (+Dup) and Minus (-Dup) offsets. See the discussion of Non-standard offsets in the Programmer Main Window section of this help for a complete explanation.

Disable CTCSS, DCS and other Tone columns according to the Tone Mode selection - Beginning in the Version 3 programmer and continuing into future versions, the programmers have been designed to help you enter information for tones used for repeater access. You cannot enter a tone unless you have selected a Tone Mode which tells the radio to use that tone. The tone value columns are disabled until you turn the tone on. Then only the appropriate column is made active. When this option is unchecked, you will be able to adjust the tone value even if the Tone Mode has not been set for that memory channel.

Offset Frequency Defaults - Defaults are set for US radios. Others are presented to make data entry easier in other countries where those defaults are different.

Part

VII

7 Split Screen for Multiple Files

The Version 4 programmer can display more than one file simultaneously in the programmer's main window. Opening several files at once makes it even easier to copy and paste between them (even files for different radios from different manufacturers) or just to compare the frequency lists.

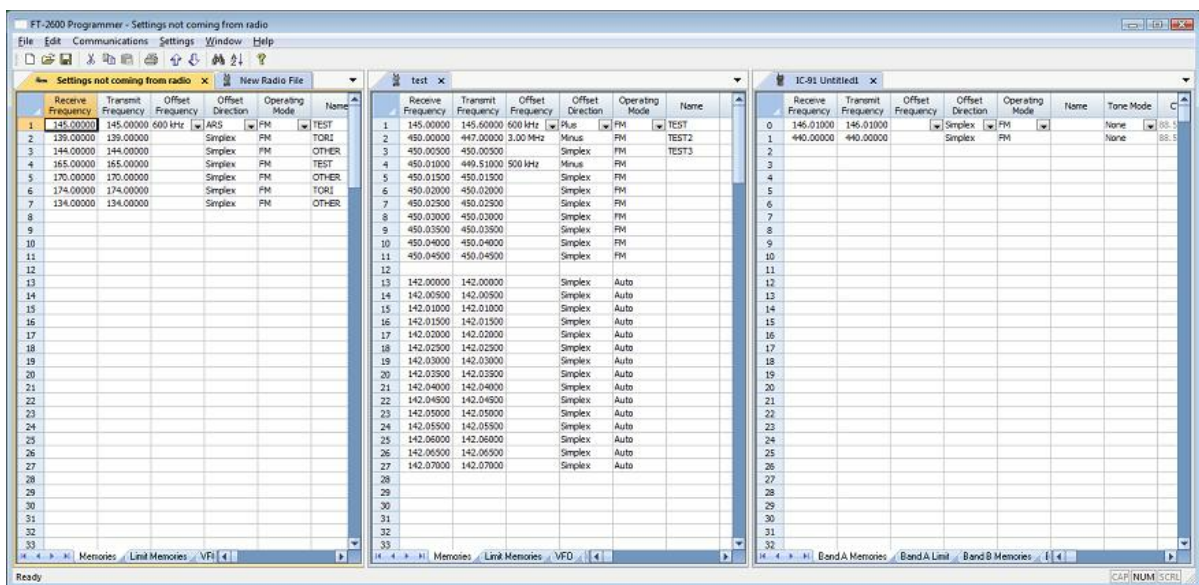

Open the files

From the menu at the top of the main screen, select Window | New Vertical tab group

The screen will separate into two parts taking the selected file to the new group.

To work with three as shown above, simple select another file and repeat the process.

A horizontal split is also possible.

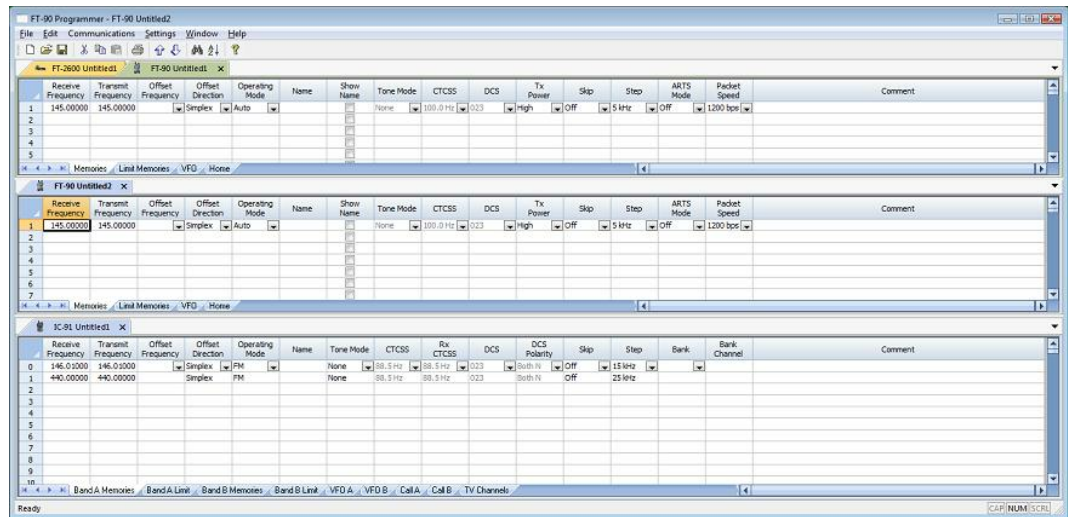

Open the files

From the menu at the top of the main screen, select Window | New Horizontal tab group

The screen will separate into two parts taking the selected file to the new group.

To work with three as shown above, simply select another file and repeat the process.

Note: Once you divide the screen horizontally or vertically, the other separation is not available. Selections for vertical and horizontal groups will be enabled and disabled in the menu as necessary.

Part

VIII

8 Menu Items Cross Reference

The Programmer presents all the options for the radio in easy to use grid, check box, list and combo box formats. Most radios these days have so many options that organizing them in the Programmer can be a challenging task.

The location in the Programmer is described as a "path". For example.

Settings | Radio Menu Settings | Common tab | Antenna - AM

- Click on Settings at the top of the screen
- Select Radio Menu Settings from the menu that opens
- Select the Common tab
- The option is named Antenna - AM on the Common tab.

Set Mode		
Menu Item	Programmer Item	
1	APO	Settings Radio Menu Settings Common tab Auto Power Off
2	AR BEP	Settings Radio Menu Settings ARTS, CW, EAI, SU1 tab ARTS Beep
3	AR INT	Settings Radio Menu Settings ARTS, CW, EAI, SU1 tab ARTS Interval
4	ARS	Settings Radio Menu Settings Common tab Auto Repeater Shift
5	ATT	Settings Radio Menu Settings Common tab Attenuator
6	BCLO	Settings Radio Menu Settings Common tab Busy Channel Lock Out
7	BEEP	Settings Radio Menu Settings Common tab Beep
8	BELL	Settings Radio Menu Settings Common tab CTCSS/DCS Bell
9	BP LVL	Settings Radio Menu Settings Common tab Beep Level
10	BNK NM	This is not a programmable item.
11	BSY.LED	Settings Radio Menu Settings Common tab Busy LED
12	CH CNT	Settings Radio Menu Settings Common tab Channel Counter
13	CLK.SFT	Main Screen Clock Shift. This item is set independently for each memory channel.
14	CW ID	Settings Radio Menu Settings ARTS, CW, EAI, SU1 tab ARTS CW ID (This field can be enabled only after the CW ID edit box is completed.)
15	CWTRNG	Settings Radio Menu Settings ARTS, CW, EAI, SU1 tab CW Training

16	DC VLT	This is not a programmable item. This item displays the DC voltage available to the radio.
17	DCS CD	Main Screen DCS Code. This item is set independently for each memory channel. This item can be set only after Tone Mode has been set to a selection that uses a DCS code.
18	DCS RV	Settings Radio Menu Settings Common tab DCS Reverse
19	DIMMER	Settings Radio Menu Settings Common tab Dimmer
20	DMR.WRT	Settings Radio Menu Settings Common tab DMR Write
21	DT A/M	Settings Radio Menu Settings DTMF and Internet Auto Dialer
22	DT SET	Settings Radio Menu Settings DTMF and Internet DTMF Settings
23	EAI	Settings Radio Menu Settings ARTS, CW, EAI, SU1 tab Emergency EAI Enable
24	EAI.TMR	Settings Radio Menu Settings ARTS, CW, EAI, SU1 tab Emergency EAI Time
25	EDG.BEP	Settings Radio Menu Settings Common tab Band Edge Beep
26	EMG S	Settings Radio Menu Settings ARTS, CW, EAI, SU1 tab Emergency Emergency Signal
27	HLF.DEV	Main Screen Half Dev(iation). This item is set to On or Off independently for each memory channel.
28	HM/RV	Settings Radio Menu Settings Common tab HM/RV
29	INT CD	Settings Radio Menu Settings DTMF and Internet Internet (Wires) Settings Access Number
30	INT MD	Settings Radio Menu Settings DTMF and Internet Internet (Wires) Settings Link Connection
31	INT.A/M	Settings Radio Menu Settings DTMF and Internet Internet (Wires) Settings Auto Dialer Mode
32	INT. SET	Settings Radio Menu Settings DTMF and Internet Internet (Wires) Settings Fill in the DTMF and Name Columns here with non-WIRES™ Internet Link System access
33	LAMP	Settings Radio Menu Settings Common tab Lamp
34	LED LT	Set on radio to illuminate the Strobe glow continuously
35	LOCK	Settings Radio Menu Settings Common tab Lock
36	M/T-CL	Settings Radio Menu Settings Common tab Moni/TCall
37	MCGAIN	Settings Radio Menu Settings Common tab Mic Gain
38	MW MD	Settings Radio Menu Settings Common tab Memory Storage
39	NAME	Main Screen Show Name. This item is set independently for each memory channel.
40	NM SET	Set on radio to store alpha-numeric "tags" for memory channels, see Page 35 of Operator's Manual.
41	ON TMR	Settings Radio Menu Settings Common tab On Timer
42	OPN.MSG	Settings Radio Menu Settings Common tab Open Message
43	PAGER	Main Screen Pager Enable. This item is set independently for each memory channel.
44	PAG.ABK	Settings Radio Menu Settings ARTS, CW, EAI, SU1 tab Pager Answer Back
45	PAG.CDR	Settings Radio Menu Settings ARTS, CW, EAI, SU1 tab Pager

		Receive Codes
46	PAG CDT	Settings Radio Menu Settings ARTS, CW, EAI, SU1 tab Pager Transmit Codes
47	PSWD	Settings Radio Menu Settings Common tab Password Enable. This item can be enabled only if an entry is made in the Password edit field (i.e., you cannot have a blank password)
48	PTT.DLY	Settings Radio Menu Settings Common tab PTT Delay
49	RESUME	Settings Radio Menu Settings Common tab Scan Resume
50	RF SQL	Settings Radio Menu Settings Common tab RF Squelch
51	RPT	Set on radio to set Repeater Shift Direction. This may depend on settings made with the Auto Repeater Shift
52	RX MD	Main screen Operating Mode. This item is set independently for each memory channel.
53	RX SAVE	Settings Radio Menu Settings Common tab RX Save
54	S SRCH	Settings Radio Menu Settings Common tab Smart Search
55	SCN LMP	Settings Radio Menu Settings Common tab Scan Lamp (checkbox)
56	SHIFT	Main Screen Offset Frequency. This item is set independently for each memory channel.
57	SKIP	Main Screen Skip. This item is set independently for each memory channel.
58	SPLIT	Settings Radio Menu Settings Common tab Split Tone (checkbox). This item does not need to be set to use these options. It will be engaged automatically if a split tone mode is selected for a memory channel. A split tone option is selected for a memory channel on the Main Screen from the Tone Mode options.
59	SQL	Settings Radio Menu Settings Common tab Squelch Wide FM
60	SQL.TYP	Main Screen Tone Mode. This item is set independently for each memory channel. Note: This item must be set before a CTCSS frequency or DCS code can be set.
61	STEP	Main Screen Step. This item is set independently for each memory channel.
62	SU1.ALT	Settings Radio Menu Settings ARTS, CW, EAI, SU1 tab SU-1 Altimeter
63	SU1.BRM	Settings Radio Menu Settings ARTS, CW, EAI, SU1 tab SU-1 Barometric
64	SU1.SET	Settings Radio Menu Settings ARTS, CW, EAI, SU1 tab SU-1 Display
65	TEMP	Settings Radio Menu Settings ARTS, CW, EAI, SU1 tab SU-1 Temperature
66	TN FRQ	Main Screen CTCSS. This item is set independently for each memory channel. This item can be set only after Tone Mode has been set to a selection that uses a CTCSS frequency.
67	TOT	Settings Radio Menu Settings Common tab Time Out Timer
68	TS MUT	Settings Radio Menu Settings Common tab Tone Search Mute
69	TS SPD	Set on radio to select tone search scanner speed
70	TXSAVE	Settings Radio Menu Settings Common tab Tx Save

71	VFO MD	Settings Radio Menu Settings Common tab VFO Mode
72	WAKEUP	Settings Radio Menu Settings Common tab Wake Up
73	WX ALT	Settings Radio Menu Settings Common tab Weather Alert

Part

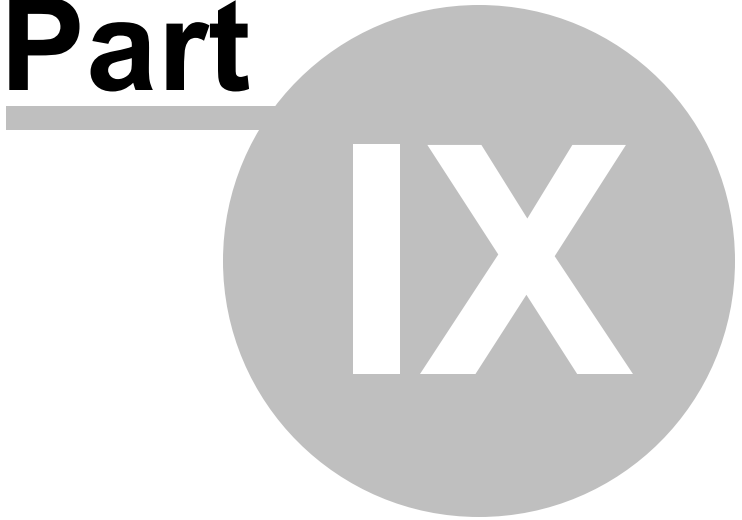

IX

9 Memory Banks

The VX-6 provides 24 Memory Banks, labeled "BANK 1" through "BANK 24". Each Memory Bank can be assigned up to 100 channels from the 'regular' and 'PMS' memory channels.

The regular memory channels include 900 standard channels numbered 1 ~ 900. The PMS channels are labeled "L1/U1" through "L50/U50".

Memory banks offer a way to organize your channels for specialized operations. A simple scenario of this organization might include:

- Putting all your VHF and UHF ham repeaters into Bank 1. If you use your radio mainly for "hamming" you would operate in Bank 1 most of the time so you can scan without having to listen to all the other traffic.
- Then put your Fire and Rescue channels into Bank 2. When you're on the scene of an emergency, you would operate in Bank 2 to eliminate interference from the amateur traffic.
- If you travel for business to one other location repeatedly, put the channels for that location into Bank 3. When you are there, you operate in Bank 3. Then when you scan for activity, you scan 10 channels instead of the 100 you now have in memory. Remember, if one of these repeaters is the same as one in your "home" group, including Tone mode and value) there is no need to program that repeater into another memory channel. Simply include it in both Banks 1 and 3 to have it available in both locations.

This is a simple example. The types of activities may not even apply to you; but the concept is the same no matter what the activities.

Memory Bank Assignments

To assign a memory channel to a bank, check the box for that channel under the column for the Bank. Keep this in mind as you do your assignments:

A channel can be include in no bank.

A channel an be included in all banks.

A channel can be included and not included as needed in your organization of your channels.

Use Settings | Bank Settings from the menu at the top of the main screen to

make the process of assigning channels to banks easier. When Bank Settings is engaged, several columns are removed from the screen automatically. This makes it easy to work with the spreadsheet without having to scroll across so many columns.

You will need to know how to access memory banks from the face of the radio. Consult your Operator's Manual for details.

Bank Linking

Check the box to "join" banks for scanning. When scanning is begun on any one of the banks in the linked group, all the channels of these banks will be included.

Note: Bank linking is only for scanning. When tuning manually in a bank, only the memory channels in that bank will be available.

You can have only one linked combination...so choose carefully.

Remember, if you begin scanning on a bank that is not linked, you will scan only the channels in that one bank.

Part

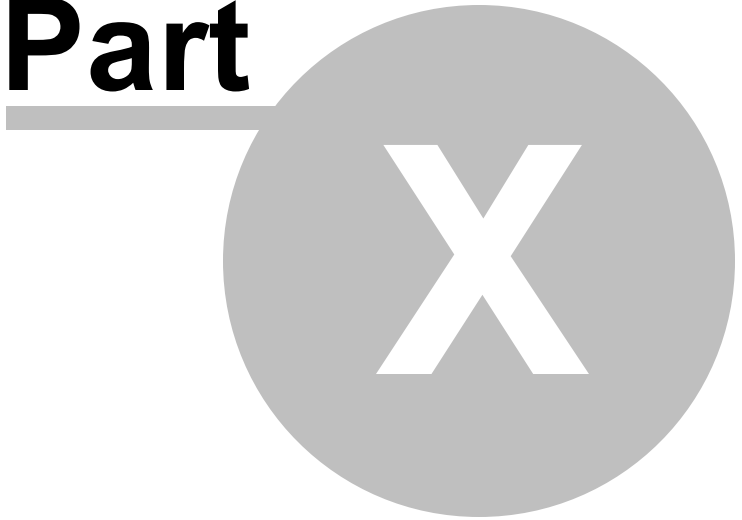

10 Programming Memory Channels

The radio has lots of different types of memory channels. In the Programmer, these all program in a spreadsheet dedicated to that "type" of memory.

Use the links to access details for any one of these.

[Regular memory channels](#) - The several hundred all radios have these days. The ones you will use most often.

[Home \(Call\) Channels](#) - One channel designed for one touch recall.

[Limit Memories](#) - These memory channels can be used as "regular" memories giving you that many more memory channels for individual use; however, these also control the top and bottom range of scanning when using PMS scanning.

[VFO Memories](#) - Settings for VFO operations when the file is first sent to the radio. This channel has no one button recall on the radio and will change when the tuning knob is used. To be able to recall settings at any time, use the Regular Memory Channels.

[Marine Memories](#) - Your radio comes preprogrammed with many Marine frequencies. This option allows you to set your choice of channels with selected banks.

[SW Memories](#) - Your radio comes preprogrammed with many shortwave frequencies. This option allows you to set your choice of channels with selected banks.

[DMR and EAI Memories](#) - This special memory channel is programmed as an Emergency Automatic ID (EAI) channel.

[Weather Memories](#) - Your radio comes preprogrammed with many NOAA weather channel frequencies. This option allows you to set your choice of channels with selected banks.

Details on the special editing abilities of the Programmer are included in the **Easy Editing in the Grid** section. Review these details to make data entry even easier. At any time topics are available from the Table of Contents at the left.

10.1 Regular Memory Channels

The Main window of the Programmer is designed for memory channel entry.

All details associated with the memory channels are programmed from this screen.

These are not all the functions of the radio. Other features are set once for the radio to use no matter which memory channel you're on. These other items are set on the Settings screen accessed through Settings | Radio Menu Settings from the menu at the top of the screen.

Columns continue off the right side of the window. Use the bar at the bottom of the screen to move to these columns or press ENTER to step through each column.

Make programming extra easy. Try **Simple Mode** in the software for even less to enter. In Simple Mode only the columns needed for the minimum information to set up the channel are shown on the screen. Extra columns are hidden and filled with default information. To put the screen into Simple Mode, select Edit | Simple Mode from the menu. While in Simple Mode, you cannot access the Preferences screen. The Programmer controls what columns are hidden while in this mode.

Details to be entered for Memory Channels

Receive Frequency: Enter a receive frequency for the memory channel. Unacceptable frequencies cannot be entered into the Programmer. Cellular frequencies are blocked. Memory channels can store any acceptable frequency in any order (i.e., UHF can follow VHF or any other band order). The first memory channel must be programmed.

Transmit Frequency: Enter a specific transmit frequency or let the Programmer calculate this frequency based on the offset. This field is always available; however the transmit frequency for an "odd split" is the only value that must be entered manually.

Note: In the Programmer you can enter details for frequencies outside the transmission abilities of the radio. The software will not enable transmission on these frequencies. Transmission will be possible only if the radio has been properly modified.

Entering a "Split" pair: When you are given information to program your radio, you may be given a "pair" of frequencies (one for receive and a different one for transmit).

This pair is referred to as a split.

This information is easily entered into the Programmer and sent to the radio.

- First, enter the Receive Frequency into that column of the Programmer. This will be the frequency that you listen on.
- Press Enter. The Programmer will fill the remaining columns with default information which may or may not be right for your particular situation.
- The Transmit field will be active as indicated by the dark border. Enter the Transmit Frequency from the information you have.
- Press Enter.

You are finished with this entry unless you need to enter Name, Tone or other details for this memory channel.

Offset Frequency: Standard offsets include 100, 500, and 600 kHz and 1.0, 1.6, 3.0, 5.0, 7.6, and 99.0 MHz. Although an Offset Frequency is displayed for every memory channel, it is not used by the radio if the Offset direction is set to Simplex or Split. Again, it is just information critical to the memory of the radio.

Yaesu radios can use an Offset Frequency of any value in 50 kHz steps (i.e., any value ending in .x00 or .x50 where x is any digit from 0 to 9) with a Plus or Minus Offset Direction. This gives you the ability to use the Reverse function of the radio although your frequency pair is not separated by a standard offset value.

A **nonstandard Offset Frequency** value is entered by typing it into the Offset Frequency field after the Receive Frequency has been entered. Then select Plus or Minus in the Offset Direction column and watch the Programmer calculate the Transmit Frequency.

Values would be entered as an exact value including the decimal to denote kHz. For example, given the pair 146.650 and 147.300, the Offset Frequency entered would be .650 (decimal - six - five - zero) with a Plus Offset Direction. Without the decimal, an error is raised in the Programmer that a valid Offset Frequency should be entered.

As another example, given the pair 147.255 and 145.940 could not be entered with an Offset Frequency and an Offset Direction. The resulting offset for this pair is 1.315 MHz, which is not on a 50 kHz step. This pair requires entry of both the Receive and Transmit frequency with the Offset Direction set to Split. In this case, any value that appears in the Offset Frequency column will be ignored by the radio when it uses this memory channel.

The default Offset Frequency depends on the band of the Receive Frequency

being entered (i.e., 2M Band is always 600 kHz, 430 Band is always 5.0 MHz, etc.)

Offset Direction: Choose from . . .

Simplex - Transmit and receive frequencies are the same. Remember, when you use Simplex, the radio does not use any value that appears in the Offset Frequency column. It will transmit and receive on the SAME frequency.

Minus -The Offset Frequency is subtracted from the receive frequency yielding the frequency on which you will be transmitting.

Plus - The Offset Frequency is added to the receive frequency yielding the frequency on which you will be transmitting.

Split - Used when a non-standard offset is required. The user enters both the receive and transmit frequencies.

Operating Mode: Assign AM, FM, or WFM as appropriate for the frequency

Name: Enter an Alpha/Numeric tag (up to 6 characters) to a memory channel to provide an easy reminder of the function of a particular channel.

Note: *While in memory mode press the MONI key to display the frequency of an named channel. Releas the MONI key will return the display to alpha.*

Show Name: Check the box to have the Name displayed on the radio rather than the operating frequency. Even if you enter a name, you can choose not to display that name by removing the check mark in the Show Name box.

The option to set this field automatically can be changed on the Memory Defaults tab of the Preferences screen. This option is checked (ON) automatically by default in the Programmer when a name is entered.

Tone Mode: Use of the tone systems of the radio allows for silent monitoring until a call is received with a corresponding tone. Tone mode also allows access to repeaters that are made private with a PL tone. The VX-6 offers CTCSS (Continuous Tone Coded Squelch System) or DCS (Digital Coded Squelch) to be tailored to your particular needs.

Use of either of any of the tone systems requires two steps:

- 1) Turning on the Tone Mode, and;
- 2) Setting the CTCSS tone frequency or DCS code.

The **Tone Modes** include:

None - No tone system activated. Even if the CTCSS Tone or DCS Code columns are set to a value, transmissions will not get through unless this column is set to an the proper function.

Tone - CTCSS tone generator is activated for **transmission only**. This mode is used for many if not most repeater operations.

- When this option is selected, the CTCSS column becomes available. Select the tone frequency from those in the list. The value must be in the list.

T Sgl - CTCSS tone squelch is activated for **both transmission and reception using one tone frequency for both**. In this mode only signals setup with ("encoded") the same tone will open the squelch. Your radio will remain silent otherwise.

- When this option is selected, for simplex or normal repeater operations (not split) **only** the CTCSS column becomes available **because the radios uses the SAME CTCSS frequency for both transmission and reception**.

Rev CTCSS (Rev Tone) - Activates the reverse CTCSS Decoder which **mutes the receiver** when a matching CTCSS tone is heard.

- When this option is selected, the CTCSS column becomes available. Select the tone frequency from those in the list. The value must be in the list.

DCS - Digital Coded Squelch mode is activated for **transmission and reception using one DCS code for both**. This mode is used in many commercial systems.

- When this option is selected, the DCS column becomes available. Select the code from those in the list. The value must be in the list.
- The radio uses the DCS Code for both transmissions and reception.

D-Code - Digital Coded Squelch mode is activated for **transmission only**. This function is very similar to Tone; however, a DCS code rather than a CTCSS frequency is used.

- The radio uses the DCS Code set in the DCS code column for transmissions only. Reception is open for any signal.
- The value that appears in CTCSS is ignored by the radio.

T DCS - **CTCSS** tone generation is activated for **transmission** and **Digital Coded Squelch** mode is activated for **reception**.

- The CTCSS and DCS columns become available to set the tone values for this function.

D Tone - **DCS** is activated for **transmission** and **CTCSS** tone generation is activated for **reception**.

- The CTCSS and DCS columns become active to set the tone value for this function.

CTCSS Tone: Select one of 50 tone frequencies to be used in the Encode and Decode modes. This value is set independently for each memory channel and will be used by the radio for both reception and transmission if the channel does not have an operating mode of "Split". This field is active only if the Tone Mode is set a mode that uses a CTCSS tone. A value that appears in this field is ignored if one of the tone modes that uses CTCSS is not activated.

DCS Code: Select one of the 104 codes available for use when the radio is in DCS mode. This value is set independently for each memory channel. This field is active only when a Tone Mode for DCS is selected. A value that appears in this field is ignored if one of the tone modes that uses DCS is not activated.

Tx Power: The output power can be set individually set for each memory channel to address the exact needs of each operation. Select Low, Low2, Low3, or High for each memory channel. The power out for each of these settings varies for this radio depending on its power source (battery or DC power supply) and frequency.

Skip: Marks selected memory channel to be **skipped during scanning**. These channels remain available for manual selection by turning the knob. The radio has five different skip settings for each memory channel. The column labeled "Skip" is set whenever the radio is programmed. The other skip configurations, Skip HM2, Skip HM3, etc, are accessed by pressing the Hypermemory buttons around the display of the radio.

Off indicates that the channel will be scanned for activity whenever scanning is done.

Skip indicates that the channel will be skipped.

P-Scan puts the channel into a special scanning group. These channels are scanned when scanning is begun on a P-Scan channel.

Step: The frequency that the radio is on changes by the value of the step when tuning manually (in VFO or Memory tune). This value is not critical in memory mode since the original memory channel frequency can be retrieved by exiting Memory Tune mode. In VFO, this value could keep you from returning to your original frequency. Select from 5/9/10/12.5/15/20/25/50/100 kHz.

Mask : A masked channel is not available for use either during scanning or when the radio is tuned manually in memory mode. Masking a channel "hides" it until you "unmask" it from the face of the radio or by sending a file with this option unchecked. Only then will it be available for use. This is a good way to prevent another user from accidentally accessing a channel or to store memories for another area that are used only when you visit that place. A masked channel is easily overwritten when programming from the face of the radio since it appears to be a blank memory space

Half Dev(iation): Check the box to engage Narrow (+ 2.5) TX Deviation. If Narrow is selected, the receiver audio level is increased slightly to compensate for the reduced deviation.

Clock Shift: Shifts the internal reference frequency slightly to eliminate "birdies" that interfere on other channels.

Banks: Check the box to assign a memory channel to a given Bank. In the VX-6, you can assign a channel to none, one or all banks - you have 24 to choose from! For easier entry, select Settings | Bank Settings to hide column other than the receive frequency, name, and banks. See [Memory Banks](#) section of the Help for further details.

Comments: An identifying comment up to 80 characters. This information is not transferred to the radio.

10.2 Skip Memories

Enter topic text here.

The radio has 100 "Frequency Skip Memories" numbered 901-999.

The Skip memories are those that are to be **omitted during VFO scanning**. These may include the frequency of a spurious emission from a television or a radio station that you would rather not hear.

The same information as that entered for any memory channel is entered for these. See the [Regular Memory Channels](#) section for the details about the information to be entered.

Note: Although these memory channels can be programmed with all the details of a regular memory channel, the only important data here is the Receive Frequency since the channel is being used only for VFO memory skip.

If these channels are programmed, they can be accessed as regular memory channels (notice that they are included when you turn the dial when tuning in memory mode).

Be careful using them as memory channels. These frequencies WILL BE SKIPPED when scanning in VFO.

10.3 Limit Memories (Programmable Memory Scan)

There are 50 sets of band-edge memories known as **Limit Memories** (or the Programmable Memory Scan) allowing you to set sub-band limits for either scanning or manual VFO operation.

For example, you might wish to set up a limit (in North America) of 144.300 MHz to 148.000 MHz so as to prevent encroachment into the SSB/CW "Weak Signal" portion of the band below 144.300 MHz.

The upper and lower limits for the Programmable Memory Scan ranges are entered on the Limit Memories page of the Programmer. This page is accessed via the tab "Limit" at the bottom of the screen.

Some options for scanning can be set from the Programmer. These are global items that are accessed from Settings | Radio Menu Settings from the menu at the top of the screen. Once on the Settings screen, scanning functions are found on the first screen that opens, the Common screen.

The same information as that entered for any memory channel is entered for these. See the [Regular Memory Channels](#) section for the details about the information to be entered.

In the Programmable Memory Scan limit channels, **Step** becomes much more important since you plan to begin scanning from one of these channels. Remember that scanning will increment the frequency by the value in the Step field. Set the step value sufficiently small that you don't miss activity but sufficiently large that you cover the range in an acceptable time.

10.4 DMR and EAI Memories

The **Direct Memory Recall** Channel (DMR) feature allows you to recall up to ten favorite frequencies directly via the numeric (0-9) keys. DMR channels may be selected from the VFO, an already-programmed memory, or a Home channel.

Your radio includes an Emergency feature that may be useful if you have someone monitoring the same frequency as your transceiver's UHF "Home" channel. The **Emergency Automatic ID** (EAI) feature can be used for searching for persons who are incapacitated in disasters like earthquakes, especially search-and-rescue personnel who may have become injured in a debris field. In such cases, if another searcher sends out a unique command (CTCSS tone pair), the radio of the incapacitated party, who may not be able to speak or even press the PTT switch, will automatically cause the injured party's radio to transmit, so others may perform direction-finding and effect a rescue. The callsign of the incapacitated person will also be transmitted, to assist the rescue team. This feature has two operating modes:

Interval - When the radio receives the CTCSS tone pair which is stored in the Receiving Pager Code Memory on the frequency which is stored in EAI memory for more than five seconds, the radio will automatically transmit a brief beep tone every 2.5 seconds until the EAI timer expiration at the power level stored in that memory channel; it is NOT necessary for the incapacitated person to press the PTT button.

Continuous - When the radio receives the CTCSS tone pair which is stored in the Receiving Pager Code Memory on the frequency which is stored in EAI memory for more than five seconds, the radio will automatically transmit (with maximum microphone gain) **continuously**, until the EAI timer expiration at the power level stored in that memory channel; it is NOT necessary for the incapacitated person to press the PTT button.

On the main screen of the Programmer, select the DMR and EAI tab from those at the bottom of the screen. Enter the details as described for the channel to be used. The details to be entered are the same as those for any memory channel. When you are out and want to activate/disable this feature, simply press and hold the [HM/RV] key for one second.

For more details on setting the EAI features, see the [Emergency Operations](#) page under the Radio Menu Settings - ARTS/CW/EAI (& SU1) section of this Help.

10.5 VFOs

The VFO memories provide "temporary" memory channels for quick access. The VFO memory is temporary since it is lost when the radio is tuned while in VFO mode.

Note: Remember, the VFO memory is temporary. The programmed frequencies appear immediately after the file is sent to the radio. When the radio is manually tuned in VFO mode, the programmed frequency cannot be recalled as a memory channel frequency will be.

Programming the VFO memory from the Programmer can be particularly helpful for reoccurring events for which the details of this channel are needed along with other memory channels.

Memories do not have to be programmed into VFO before being programmed into the memory channels when using the Programmer. Memory channels are programmed directly into the spreadsheet that appears when the Programmer opens.

The information to be entered is the same as that for regular Memories except that the VFO's do not have a Name available to be programmed. See [Regular Memory Channels](#) for details of the fields.

10.6 Home Channels

The Home channel memory provides convenient, one-touch access to your most often used frequency in each band. Home channel memories are programmed on the Home tab of the Programmer. The VX-6 has extensive operating flexibility and these channels will allow you to save channels such as your favorite public safety frequencies, the VHF AM aircraft band, as well as HF Shortwave. The 11 options are for you to decide and you can easily program them here on the Home page of your Programmer.

The information to be programmed for the Home Channels is nearly the same as that for the regular Memories. See [Regular Memory Channels](#) for the details

Once programmed and sent to the radio, the Home channels are recalled by pressing the [HM/RV(EMG)R/H] key.

10.7 Marine Memories

The radio comes preprogrammed with many frequencies in the Marine portions of the band. These channels can be included in the banks of the radio. When operating in bank mode, these channels will be available along with the regular memory channels in a selected bank.

A channel can be put into none, one, any combination of, or all of the memory banks.

To program the Marine bank memory, select the Marine Memories tab at the bottom of the screen.

Note: There is no need to put all channels in all banks. All channels are available when not operating in Bank mode.

10.8 SW Memories

The radio comes preprogrammed with many frequencies in the Shortwave portions of the band. These channels can be included in the banks of the radio. When operating in bank mode, these channels will be available along with the regular memory channels in a selected bank.

A channel can be put into none, one, any combination of, or all of the memory banks.

To program the SW memory, select the SW Memories tab at the bottom of the screen.

Note: There is no need to put all channels in all banks. All channels are available when not operating in Bank mode.

10.9 Weather Memories

Ten NOAA weather channel frequencies are programmed into memory for easy access.

A name, alpha "tag", can be added to identify the channel.

A scan option can be set for each.

These channels can be organized into banks. Any channel can be put into none, one, multiple, or all banks.

Note: If you are working in a reduced screen, you may need to click the right arrow button at the lower left of the screen to scroll to this

tab.

To program the Weather memory, select the Weather Memories tab at the bottom of the screen.

Part

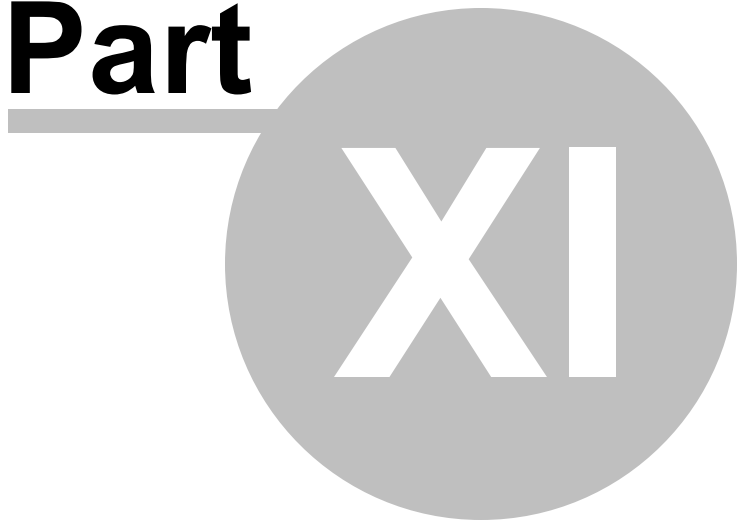

11 Programming Other Set Menu Items

Programming any radio involves details for each memory channel and settings that are global to the radio no matter which memory channel, VFO or Call channel you're operating on.

The Memory Channel details are entered on the grid that appears when the Programmer is first opened. This is only part of what needs to be done to make your radio your own.

The global settings are entered on the screens accessed from **Settings | Radio Menu Settings** in the menu at the top of the main screen. Don't miss these settings. Getting them the way you want them can significantly enhance the performance of your radio.

Details for the options are found in sections of this help that correspond to the screens in the Programmer where you will find that option. Everything starts in the Programmer from Settings | Radio Menu Settings from the menu at the top of the main screen. This is a general discussion of how the Programmer handles these settings relative to the memory channel file. There are several options available to make it as easy as possible for you to maintain the memory channels and settings that you use in your radio.

[Radio Menu Settings - Common](#) - The screen that opens when you select Settings | Radio Menu Settings. This screen contains the more commonly changed settings such as Beep, Lock, and options for Scanning functions.

[Radio Menu Settings - DTMF/Internet](#) - A separate tab of the settings screen. Fields here address options for DTMF functionality.

[Radio Menu Settings - ARTS/CW/EAI \(& SU1\)](#) - A tab in the Radio Menu Settings screen that addresses all the functionality of ARTS™, CW Training, Emergency configurations, and climate settings.

You will find that these headers correspond with screen names in the Programmer. This makes finding the details for the settings on a certain screen easier.

11.1 Radio Menu Settings - Common

Your radio has other menu items that are not associated with each memory channel. These menu items are "global" to the radio's functionality. The radio uses these settings no matter what memory channel you're on, what frequency of operation you're in, if you're in VFO or memory.

If your radio "acts funny" once it is programmed with a file of memory channels, check the settings file to be sure things are set correctly. Then be sure to save the settings file so your personal touches will go to the radio with every file. (File | Save from the menu on the Settings screen). The settings file then works in conjunction with the memory channel file to program your radio.

Attenuator - Enable / Disable an audible indication that you have reached the edge of a frequency band when you are tuning the radio with the DIAL knob.

Auto Power Off - Set the time after which the transceiver will automatically shut off. Default is Off.

Auto Repeater Shift - The Auto Repeater Shift (ARS) option automatically sets the offset for any frequency you tune to manually. The shift is determined by a preset plan as shown in the Automatic Repeater Offset section of the radio's manual. While this option is useful while in VFO or memory tune (any time you tune the radio manually), it does not affect the functionality of the Programmer nor the radio's functionality on a memory channel. The option is On by default.

Auto Step - Enable / Disable so the frequency that the radio is on changes by the value of the step selected in your memories.

Band Edge Beep - Enable / Disable an audible indication that you have reached the edge of a frequency band when you are tuning the radio with the DIAL knob.

Beep - Enable / Disable the beeper for when a key is pressed.

Beep Level - Set the volume of the beep from Levels 1-9. Default is Level 5.

Busy Channel Lockout - Enable / Disable the Busy Channel Lock Out feature that prevents the radio's transmitter from being activated if a signal is being received. The default is Off.

Busy LED - Enable / Disable the LED 'Strobe' that appears when the squelch is open. The options are On (checked) or Off (unchecked). The default is On.

Channel Counter - Set to select the Channel Counter search width of 5, 10, 50, or 100 mHz.

CTCSS/DCS Bell - Set to select so that a ringing bell will announce an incoming call. You can set this to be Off, 1, 3, 5, or 8 rings; or Continuous.

DCS Reverse - Enable/ Disable the normal/reverse combination for DCS operations that works best for your situation. For more details on this function, see the section on [DCS Code Inversion](#) in this Help.

Dimmer - Set the brightness of the front panel display, choose Level 0-12.

DMR Write - Enables/Disables over-writing the Direct Memory Recall Channel while operating on the Direct Memory Recall Channel.

Fast Tone Search - Enable/ Disable to command the radio to listen to incoming signals and scan in search of the tone being used. This option is ideal when you don't know the CTCSS or DCS tone being used.

HM/RV - Selects the function of the [HM/RV/(EMG)] button. When that button is pressed, the radio will complete one of the following options:

Home – Instantly recall a “Home” channel

Reverse – Reverses the transmit and receive frequencies

Lamp - Select the LCD/Keypad Lamp mode for Key, Continuous, or Off.

Lock - Enable PTT locking set in the following fields:

Key – The front panel keys are locked

Dial – The dial on the top panel is locked

Key + Dial – Both the keypad and dial are locked

PTT – The PTT switch is locked and transmission is not possible

Key + PTT – Both the keys and the PTT switch are locked

Dial + PTT – Both the dial and the PTT switch are locked

All – The front panel keys, the top panel dial and the PTT switch are all locked

Note: *The radio cannot be programmed if the keys are locked. If once you are in CLONE mode and nothing happens when the PTT is pressed (i.e., the display of the radio does not change), turn the radio off and back on in regular mode to check for and if necessary turn off the Lock function.*

Memory Storage - Select Next or Lower for storing your data into the memory banks.

Mic Gain - Set for your desired microphone gain level of 1-10. Default is set to Level 5.

Moni/TCall – Sets the function of the [MONI] key (the one just below the [PTT] key). When that button is pressed the radio will complete one of the following options. The default is Moni.

Moni – Open the squelch to allow weak signals to be heard

T.Call – Activated a 1750-Hz burst tone used for repeater access in many countries

Note: Making a change to this setting does not affect the ability of the radio to access the startup set menu or to enter CLONE mode.

On Timer - Set the On Timer time. You can choose from 10 minute increments up to 24 hours.

Open Message - Set your opening message when the radio powers on. The default is DC.

Password - A feature that helps keep your radio from being used inappropriately.

Programmable Key Assignments - Default functions of the radio have been assigned to these microphone keys. There are several options for "My Key" and "P Key." Experiment and choose what works best for you.

PTT Delay - Select the time delay from when you press the PTT button and when the carrier is transmitted. The default is Off.

RF Squelch - Adjust the RF squelch threshold level for receive signals. The RF Squelch function allows you to set the squelch so that only signals exceeding a certain S-meter level will open the squelch. Select S1 to S9. With a higher setting, only strong signals will be received. The default is Off.

Rx Save - Set the Receive-mode battery saver interval that controls the "sleep" function. This battery saver mode puts the radio to "sleep" at times of little activity. The radio then "wakes" at a given interval to listen for activity. The available values are Off, 200 ms, 300 ms, 500 ms, 1 second or 2 seconds. The default is 200 ms.

Scan Lamp - Enable / Disable the LCD/Keypad lamp whenever the scanner stops on a signal.

Scan Resume - Selects the Scan Resume mode. Available values are 3/5/10 Seconds, Busy, and Hold as described below. The default is Time

3/5/10 Seconds - the scanner will halt on a signal it encounters, and will hold there for the selected resume time.

Busy - The scanner will hold until the signal disappears, then will resume when the carrier drops.

Hold - The scanner will hold for the five seconds, then resume whether or not the other station is still transmitting.

Smart Search - Set the Smart Search sweep option. Available values are Single and Continuous (as described below). The default is Single.

Single - The transceiver sweeps the current band once in each direction starting at the current frequency. All channels with activity (up to 15 in each direction) are loaded into the Smart Search memories. Whether or not all the memories are filled, the search is halted after one sweep in each direction.

Continuous - The transceiver sweeps in each direction starting at the current frequency continuously until all the Smart Search memories are filled.

Split Tone - Check to engage use of CTCSS and DCS tones working together on a given memory channel. This option affects the use of T DCS (CTCSS transmission / DCS reception) and D Tone (DCS transmission / CTCSS reception).

This option does not have to be engaged in the Programmer to select one of these Tone Modes. Simply select T DCS or D Tone as the Tone Mode for a given channel. The Programmer sets this option appropriately for the radio.

Squelch FM - Select from Levels 0 - 15 for the squelch threshold.

Squelch Wide FM - Select from Levels 0 - 8 for wide squelch threshold.

Time Out Timer - Set the maximum time of continuous transmission after which the radio is forced back into receive mode. Available values are 1/3/5/10 minutes and Off. The default is 3 minutes.

Tone Search Mute - Enable / Disable the receiver audio output.

Tx Save - Enable / Disable the Transmitter Battery Saver function that automatically lowers the power output level based on the strength of the last signal received. The options are On (checked) and Off (unchecked). The default is Off.

VFO Mode - Select Band or All for how your VFO scanning will operate.

Wake Up - This feature allows the radio to periodically check the frequency it was on when the radio was turned off for activity. If a signal is received that is strong enough to open the squelch, the radio will return to being On. Choose from 5/10/20/30 seconds, EAI, or Off. The Default is Off.

Weather Alert - Check to engage the weather alert function. With this function engaged, the radio periodically scans the weather channels looking for the Alert Tone that is sent at the beginning of a NOAA severe weather announcement. Weather Alert works in conjunction with scanning operations on VFO or Memory Channels.

11.1.12 DCS Code Inversion

The DCS system was first introduced in the commercial LMR (Land Mobile Radio) service, where it is now in widespread use. DCS is sometime referred to by its different proprietary names, such as DPL® (Digital Private Line®, a registered trademark of Motorola, Inc.).

DCS uses a codeword consisting of a 23-bit frame, transmitted (subaudible) at a data rate of 134.4 bps (bit/sec). Occasionally, signal inversion can result in the complement of a code being sent or received. This prevents the receiver's squelch from opening with DCS enabled, as the decoded bit sequence would not match that selected for operation.

Typical situations that might cause inversion to occur are:

- Connection of an external receiver preamplifier.
- Operating through a repeater.
- Connection of an external linear amplifier.

Note that code inversion does not mean that any of the above listed equipment is defective!

In certain amplifier configurations, the output signal (phase) is inverted from the input. Small signal or power amplifiers having an odd number (1, 3, 5, etc.) of amplification stages may result in inversion of a transmitted or received DCS code. While under most circumstances this should not occur (amplifier designs and industry standards take this into account), if you find that your receiver squelch does not open when both you and the other station are using a common DCS code, you or the other station (but not both) can try setting DCS priority to something other than "normal" (RN -TN).

11.1.13 DCS Reverse

Your radio has other menu items that are not associated with each memory channel. These menu items are "global" to the radio's functionality. The radio uses these settings no matter what memory channel you're on, what frequency of operation you're in, if you're in VFO or memory.

If your radio "acts funny" once it is programmed with a file of memory channels, check the settings file to be sure things are set correctly. Then be sure to save the settings file

so your personal touches will go to the radio with every file. (File | Save from the menu on the Settings screen). The settings file then works in conjunction with the memory channel file to program your radio.

Attenuator - Enable / Disable an audible indication that you have reached the edge of a frequency band when you are tuning the radio with the DIAL knob.

Auto Power Off - Set the time after which the transceiver will automatically shut off. Default is Off.

Auto Repeater Shift - The Auto Repeater Shift (ARS) option automatically sets the offset for any frequency you tune to manually. The shift is determined by a preset plan as shown in the Automatic Repeater Offset section of the radio's manual. While this option is useful while in VFO or memory tune (any time you tune the radio manually), it does not affect the functionality of the Programmer nor the radio's functionality on a memory channel. The option is On by default.

Auto Step - Enable / Disable so the frequency that the radio is on changes by the value of the step selected in your memories.

Band Edge Beep - Enable / Disable an audible indication that you have reached the edge of a frequency band when you are tuning the radio with the DIAL knob.

Beep - Enable / Disable the beeper for when a key is pressed.

Beep Level - Set the volume of the beep from Levels 1-9. Default is Level 5.

Busy Channel Lockout - Enable / Disable the Busy Channel Lock Out feature that prevents the radio's transmitter from being activated if a signal is being received. The default is Off.

Busy LED - Enable / Disable the LED 'Strobe' that appears when the squelch is open. The options are On (checked) or Off (unchecked). The default is On.

Channel Counter - Set to select the Channel Counter search width of 5, 10, 50, or 100 mHz.

CTCSS/DCS Bell - Set to select so that a ringing bell will announce an incoming call. You can set this to be Off; 1, 3, 5, or 8 rings; or Continuous.

DCS Reverse - Enable/ Disable the normal/reverse combination for DCS operations that works best for your situation. For more details on this function, see the section on [DCS Code Inversion](#) in this Help.

Dimmer - Set the brightness of the front panel display, choose Level 0-12.

DMR Write - Enables/Disables over-writing the Direct Memory Recall Channel while operating on the Direct Memory Recall Channel.

Fast Tone Search - Enable/ Disable to command the radio to listen to incoming signals and scan in search of the tone being used. This option is ideal when you don't know the CTCSS or DCS tone being used.

HM/RV - Selects the function of the [HM/RV/(EMG)] button. When that button is pressed, the radio will complete one of the following options:

Home – Instantly recall a “Home” channel

Reverse – Reverses the transmit and receive frequencies

Lamp - Select the LCD/Keypad Lamp mode for Key, Continuous, or Off.

Lock - Enable PTT locking set in the following fields:

Key – The front panel keys are locked

Dial – The dial on the top panel is locked

Key + Dial – Both the keypad and dial are locked

PTT – The PTT switch is locked and transmission is not possible

Key + PTT – Both the keys and the PTT switch are locked

Dial + PTT – Both the dial and the PTT switch are locked

All – The front panel keys, the top panel dial and the PTT switch are all locked

.

Note: *The radio cannot be programmed if the keys are locked. If once you are in CLONE mode and nothing happens when the PTT is pressed (i.e., the display of the radio does not change), turn the radio off and back on in regular mode to check for and if necessary turn off the Lock function.*

Memory Storage - Select Next or Lower for storing your data into the memory banks.

Mic Gain - Set for your desired microphone gain level of 1-10. Default is set to Level 5.

Moni/TCall – Sets the function of the [MONI] key (the one just below the [PTT] key). When that button is pressed the radio will complete one of the following options. The default is Moni.

Moni – Open the squelch to allow weak signals to be heard

T.Call – Activated a 1750-Hz burst tone used for repeater access in many countries

Note: Making a change to this setting does not affect the ability of the radio to access the startup set menu or to enter CLONE mode.

On Timer - Set the On Timer time. You can choose from 10 minute increments up to 24 hours.

Open Message - Set your opening message when the radio powers on. The default is DC.

Password - A feature that helps keep your radio from being used inappropriately.

Programmable Key Assignments - Default functions of the radio have been assigned to these microphone keys. There are several options for "My Key" and "P Key." Experiment and choose what works best for you.

PTT Delay - Select the time delay from when you press the PTT button and when the carrier is transmitted. The default is Off.

RF Squelch - Adjust the RF squelch threshold level for receive signals. The RF Squelch function allows you to set the squelch so that only signals exceeding a certain S-meter level will open the squelch. Select S1 to S9. With a higher setting, only strong signals will be received. The default is Off.

Rx Save - Set the Receive-mode battery saver interval that controls the "sleep" function. This battery saver mode puts the radio to "sleep" at times of little activity. The radio then "wakes" at a given interval to listen for activity. The available values are Off, 200 ms, 300 ms, 500 ms, 1 second or 2 seconds. The default is 200 ms.

Scan Lamp - Enable / Disable the LCD/Keypad lamp whenever the scanner stops on a signal.

Scan Resume - Selects the Scan Resume mode. Available values are 3/5/10 Seconds, Busy, and Hold as described below. The default is Time

3/5/10 Seconds - the scanner will halt on a signal it encounters, and will hold there for the selected resume time.

Busy - The scanner will hold until the signal disappears, then will resume when the carrier drops.

Hold - The scanner will hold for the five seconds, then resume whether or not the other station is still transmitting.

Smart Search - Set the Smart Search sweep option. Available values are Single and

Continuous (as described below). The default is Single.

Single - The transceiver sweeps the current band once in each direction starting at the current frequency. All channels with activity (up to 15 in each direction) are loaded into the Smart Search memories. Whether or not all the memories are filled, the search is halted after one sweep in each direction.

Continuous - The transceiver sweeps in each direction starting at the current frequency continuously until all the Smart Search memories are filled.

Split Tone - Check to engage use of CTCSS and DCS tones working together on a given memory channel. This option affects the use of T DCS (CTCSS transmission / DCS reception) and D Tone (DCS transmission / CTCSS reception).

This option does not have to be engaged in the Programmer to select one of these Tone Modes. Simply select T DCS or D Tone as the Tone Mode for a given channel. The Programmer sets this option appropriately for the radio.

Squelch FM - Select from Levels 0 - 15 for the squelch threshold.

Squelch Wide FM - Select from Levels 0 - 8 for wide squelch threshold.

Time Out Timer - Set the maximum time of continuous transmission after which the radio is forced back into receive mode. Available values are 1/3/5/10 minutes and Off. The default is 3 minutes.

Tone Search Mute - Enable / Disable the receiver audio output.

Tx Save - Enable / Disable the Transmitter Battery Saver function that automatically lowers the power output level based on the strength of the last signal received. The options are On (checked) and Off (unchecked). The default is Off.

VFO Mode - Select Band or All for how your VFO scanning will operate.

Wake Up - This feature allows the radio to periodically check the frequency it was on when the radio was turned off for activity. If a signal is received that is strong enough to open the squelch, the radio will return to being On. Choose from 5/10/20/30 seconds, EAI, or Off. The Default is Off.

Weather Alert - Check to engage the weather alert function. With this function engaged, the radio periodically scans the weather channels looking for the Alert Tone that is sent at the beginning of a NOAA severe weather announcement. Weather Alert works in conjunction with scanning operations on VFO or Memory Channels.

11.2 Radio Menu Settings - DTMF/Internet

DTMF Autodial memories are provided, allowing you to store telephone numbers for autopatch use. You can also store short autopatch or Internet-link access code streams so as to avoid having to send them manually.

DTMF Settings

Auto Dialer - Set the DTMF Autodialer feature to allow manual or automatic transmission of DTMF tones for autopatch or Internet-link access. The default is Manual.

Channel - Select the one of the 9 DTMF memory channels.

DTMF (Memories) - Enter up to 16 characters into each of the 9 memories for DTMF tones. Acceptable entries are 0-9, A-D, *(E), and #(F).

INTERNET

Your VX-6 radio can be used to access a "node" (repeater or base station) which is tied into the Vertex Standard WIRES™ (Wide-Coverage Internet Repeater Enhancement System) network, operating in the "SRG" (Sister Radio Group) mode.

Details and updates may be found at the WIRES-II Web site: www.vxstd.com/en/wiresinfo-en/

Internet Access Settings

Access Number: Select the access number corresponding to the WIRES™ node that you want to establish an Internet link to. Available values are DTMF 0 - 9 and DTMF A - F (note that E is the * key and F is the # key). The default is DTMF 1

Auto Dialer Mode: When your DTMF autodialer function is enabled, selecting this option will allow you to use your programmed 9 memory channels with the "auto" selection. The default is "manual" so that you can choose independently which channel operation to use.

Link Connection: Select the mode for connection, SRG (Sister Radio Group) which is the default; or FRG (Friendly Radio Group). You can learn more about these on the WIRES webpage that is referenced at the top of the page.

Memory Selection: Select the internet memory register number (F0 - F63) location into which the Internet Link System access was stored.

Note: If other users report that you always have a DTMF "beep" at the beginning of each transmission, and you are not operating in conjunction with Internet access, disable the Internet access feature from the face of the radio by holding the [[⊗] (LK)TXPO]]button. The icon that indicates use of this feature will disappear from the screen once the feature is disabled.

11.3 Radio Menu Settings - ARTS/CW/EAI (& SU1)

Your radio has other menu items that are not associated with each memory channel. These menu items are "global" to the radio's functionality. The radio uses these settings no matter what memory channel you're on, what frequency of operation you're in, if you're in VFO or memory.

In this section, you can program the functions critical to the Emergency Communications feature of this radio. While some of these operations function independently for their own purposes, they can also work inter-dependently for a comprehensive emergency communications procedure. They are:

[Pager](#) - provides an opportunity to set specific CTCSS send and receive tones allowing you to place a call to a specific station and receive calls of your choice that are only for you.

[Auto Range Transponder System](#) - is a system that allows you and another ARTSTM-equipped station to use DCS signaling to notify the other user that you are within range.

[Emergency Operations](#) - features provide options to set your radio for both immediate protection for you and your family, but to also assist in search and rescue operations.

[CW Training](#) - allows you to use your radio to practice and/or improve your Morse Code listening skills.

[Sensor Unit](#) - provides the options of monitoring barometric pressure and altimeter.

11.3.1 Pager

Your radio includes an enhanced CTCSS tone encoder/decoder that provides for paging and selective calling features.

This means you can set up your radio through the Programmer so that you can place a call (page) to a specific station and receive a call that is meant only for you (code squelch).

This system uses two pairs of CTCSS tones that are stored here in your global settings: Settings | Radio Menu Settings | ARTS, CW, EAI, SU1 tab | Pager:

11.3.2 Auto Range Transponder System

The Automatic Range Transponder System (ARTS™) uses DCS signaling to inform you and another ARTS™-equipped station that they are within range for communication. You need not have two matching radios to use this function. Any two radios equipped with the ARTS™ function can be used.

ARTS™ is used in simplex mode. The radio must receive on the same frequency as that transmitted by the other radio.

When setting up a channel for ARTS™ (VFO or memory),

- Enter the receive frequency
- Set the Offset Direction to SIMPLEX,
- Set Tone Mode to DCS,
- Set the DCS code to the same value in each radio.

Besides its value in search and rescue operations, ARTS™ makes a great "did you hear me?" feature. As long as the two radios show "IN RANGE", you can be sure that the radio received your audio. Presuming that the volume on the receiving radio is sufficient, you can be sure that your signal was heard. Especially when driving, the other operator may not be able to respond immediately to your communication. If ARTS™

remains successful, you can be sure that the voice transmission was heard (just as the ARTS™ signal is heard).

During the ARTS™ function, your radio will transmit a signal every 15 (or 25) seconds. This transmission includes the DCS tone. The receiving radio will hear only the signal with the tone. An extraneous signal that lacks the tone will not interfere with the ARTS™ functionality between these two radios.

The other radio does the same in a comparable time period. As long as the two remain within range, the displays will show "IN RNG". Should one of the radios move too far from the other, three beeps will sound and the display changes to "OUT RNG". Once with radios are again within range, a single beep will sound and the display will change to "IN RNG". Whether or not you talk, the ARTS™ function continues until you deactivate it.

During ARTS™ operation, it is impossible to change the operating frequency or other settings of the radio. This prevents accidental loss of contact. You must terminate ARTS™ operations to resume normal operations including access to menu settings on the radio. The radio can be turned off even with ARTS™ engaged. This will cause an out-of-range situation for other radios.

Options for ARTS™ operations are entered on the ARTS / CW / EAI tab of the Settings screen of the Programmer. Access this by selecting Settings | Radio Menu Settings from the main page of the Programmer. Then select the same named tab once the settings screen opens. Customize the settings. Select File | Save from the menu at the top of the settings screen. Enter a name for the settings file (if you are working in an existing settings file this action will appear to do nothing; but, your changes will be saved. You will not be prompted for another filename.). Click Save. Click File | Exit to close the Settings screen.

The ARTS™ options include:

CW ID - Transmissions during the ARTS™ function, whether or not accompanied by voice transmissions, require that you ID every 10 minutes to satisfy FCC identification requirements. This identification can be done manually with verbal ID during a conversation or automatically by the radio with your callsign transmitted via CW. This automatic ID option is especially useful if you are using ARTS without voice transmission. To activate the CW ID, check the box and enter your callsign in the space provided.

ARTS Enable - The ARTS™ functionality can be turned on in the program simply by selecting this checkbox.

ARTS Beep - The ARTS™ function can operate either silently or audibly. Silently, the

display shows the "IN RNG" or "OUT RNG" condition of the transceivers. The beep alerts you to the location status of the radios. The available options include

OFF for silent operations.

IN RANGE for a beep only when the radios first confirm that you are within range. The radios then remain silent as long as you remain within range.

ALWAYS for a beep to sound every time a polling transmission is received from the other station.

ARTS Interval - Set the frequency for ARTS™ polling. Available options are 25 seconds for maximum battery conservation or 15 seconds for extra security.

Note: ARTS will not function if the PTT is locked.

To start the ARTS™ function on the radio, press the [F/W] key, then press the [4(ARTS)] button. "OUTRNG" on the display indicates that the ARTS™ operation is engaged.

11.3.3 Emergency Operations

The Emergency Automatic ID (EAI) feature can be used for searching for persons who are incapacitated in disasters, like earthquakes, floods, tornadoes, etc. Search-and-rescue personnel who may have become injured in a debris field would especially benefit from this feature.

In such cases, if a searcher sends out a unique command (CTCSS tone pair), the radio of the incapacitated party, who may not be able to speak or even press the PTT switch, will automatically transmit, so others may perform direction-finding and effect a rescue. The callsign of the incapacitated person will also be transmitted, to assist the rescue team (if set in the options for this feature).

The EAI feature requires several steps for setup. These include:

- 1) Storing the desired frequency into the UHF Home Channel. (Home tab, 430 row).
- 2) Setting up the CTCSS Tone Pair into the Receiving Pager Memory (Settings | Radio Menu Settings | ARTS / CW / EAI | Pager | Receive Codes)
- 3) Entering the callsign or name or other identifying information into the CD ID of the ARTS section (Settings | Radio Menu Settings | ARTS / CW / EAI | ARTS | CW ID)

4) Setting the response interval of the receiving radio. (Settings | Radio Menu Settings | ARTS / CW / EAI | Emergency | EAI Time)

Details are included here for these items in the Programmer.

Storing the desired frequency into EAI Memory Channel

- On the main screen of the Programmer, select the Home tab from those at the bottom of the screen.
- Enter the details as described for the channel to be used into the 430 row of those on this page.
- The details to be entered as the same as those for any memory channel. Specifics can be found in the Programmer Main Window section of this help.

Setting up the CTCSS Tone Pair into the Receiving Pager Memory

- Access the Settings screen using Settings | Radio Menu Settings from the main screen of the Programmer.
- Once there, select the ARTS / CW / EAI tab.
- The CTCSS tone pair is selected from those available in the Receive Codes fields of the Pager section.

Entering the callsign or name or other identifying information into the CD ID of the ARTS section

- This ID will identify the receiving radio in the emergency situation (the one of the person in trouble). This automatic ID option is especially useful when voice transmissions are not possible.
- Access the Settings screen using Settings | Radio Menu Settings from the main screen of the Programmer.
- Once there, select the ARTS / CW / EAI tab.
- Enter your callsign, name or other identifying string (up to sixteen characters) in the CW ID space in the ARTS section.

Setting the response interval of the receiving radio

- Access the Settings screen using Settings | Radio Menu Settings from the main screen of the Programmer.

- Once there, select the ARTS / CW / EAI tab.
- Select the timer in the EAI Time in the Emergency section on this screen. The radio can be set to transmit a brief (0.5 second) beep tone every 2.5 seconds (Int) or to transmit continuously (Con) until the EAI timer expiration.

Emergency Channel Operation from the Radio

The VX-6 has another Emergency feature that must be activated from the face of the radio. This feature would be helpful for finding someone lost but not incapacitated.

- The Emergency feature is activated by pressing and holding in the [HM/RV (EMG)R/H] key for one second.
- When this is done the radio is placed on the UHF amateur band Home channel.
- The VX-6 emits a loud “Alarm” sound (the volume is controlled by the VOL knob) and/or flashes the LCD/keypad lamp
- When using this mode, pressing the PTT switch will disable the Emergency feature allowing you to transmit on the Home channel in use. Two seconds after the PTT is released, the Emergency feature will resume.
- Using the Signal section of the Emergency option on the Settings screen select the alarm(s) to be used when the Emergency function is engaged.

11.3.4 CW Training

Your radio provides a CW Training feature which will randomly send Morse Code via the sidetone so that you can practice your skills.

From the main window, select Radio Menu Settings and choose the ARTS / CW / EAI tab. At the bottom is the CW Training section where you have four selections to work with.

CW Training - Units:

- 1) Choose CPM (Characters Per Minute) or WPM (Words Per Minute).
- 2) Set your speed from 4 WPM up to 40 WPM.
- 3) Now pick your training mode, you have six options to choose from:
 - A Single: Sends five alpha characters only
 - A Repeat: Sends alpha characters only repeatedly
 - N Single: Sends five numeric characters only
 - N Repeat: Sends numeric characters only repeatedly
 - A/N Single: Sends five alpha, numeric and the "?" and "/" characters mixed
 - AN/ Repeat: Sends alpha, numeric and the "?" and "/" characters mixed, continuously in a group of five.
- 4) Enable / Disable the Transmit LED feature which will flash the LED on and off.

11.3.5 Sensor Unit (SU-1)

Within this radio are options to measure and monitor details related to the Barometric Pressure and Altimeter. Choose which feature you would like to display with the pull-down menus. When displaying, you can see the temperature in Fahrenheit or Celsius. You can also choose how the units are displayed. The default setting is Off.

Note: The Barometer and Altimeter will only track correctly in the short term. That is, if you calibrate the Barometer and altitude at the beginning of a day hike, the altitude will be correctly measured during your hike. But if the radio is not used for several weeks, you will need to check the altitude correction again, because pressure changes associated with changing weather may be misinterpreted as a change in altitude.

Part

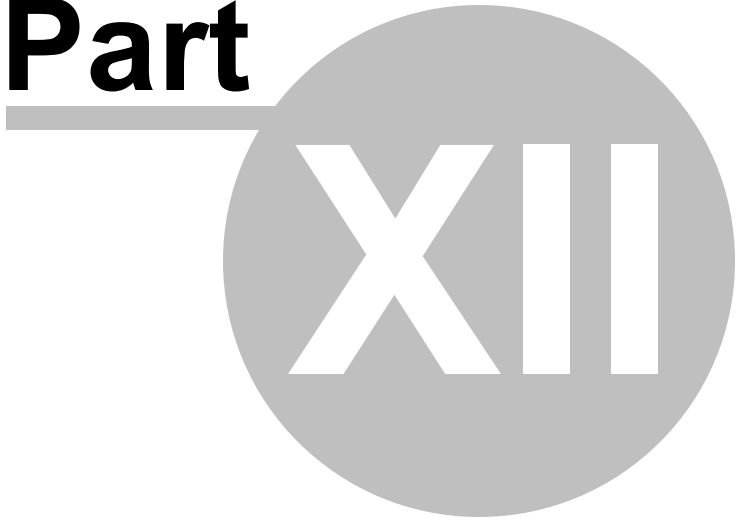

XII

12 Radio / Computer Data Transfer

Data flow two ways: from the computer to the radio or from the radio to the computer. Even when you are sending a file to the radio, some data must be sent from the radio to the computer to ensure that the two are "talking" before transfer of the file ever gets started.

In all cases, ***be sure to follow the directions presented on the screen carefully.*** The wrong button press can result in a failure to transfer the data.

Details for this process are contained in these sections:

[Communications | Get Data From](#) - Always the best place to start. Even if there is nothing in your radio. It gets the data "flowing" between the two.

[Communications | Send Data To](#) - This process programs the radio with the details of the file that is on the screen. If the file is blank, you will have a blank radio. Be sure you see your frequencies on the screen before you start this part of the process.

[Radio to Computer Cabling](#) - Check the photos to be sure you are using the correct cabling for your radio.

[Comport Setup](#) - The *RT Systems'* Version 4 Programmer does not have comport setup. The program finds the USB cable automatically. This section contains some troubleshooting details that you might find helpful.

12.1 Communications | Get Data From

Uploads the contents of the radio memory to the computer. This function is often referred to as "reading" the radio since memory information is "read" from the radio.

The radio must be connected to the computer with the cables that address its specific programming jack. Details of that cabling can be seen in the [Radio to Computer Cabling](#) section of this help.

Be sure the radio is connected to a power source. A minimal source is required to power the radio since you will not be transmitting during this process. Loss of power during Programmer could result in a reset radio.

This process is completed in two parts.

1). The first screen that opens has details for putting the radio into Clone mode. The screen shown in the help serves as an example.

Read the screen carefully. The steps to put the radio into clone mode differ with each model. Pressing the wrong button will result in no response or the wrong response for the process.

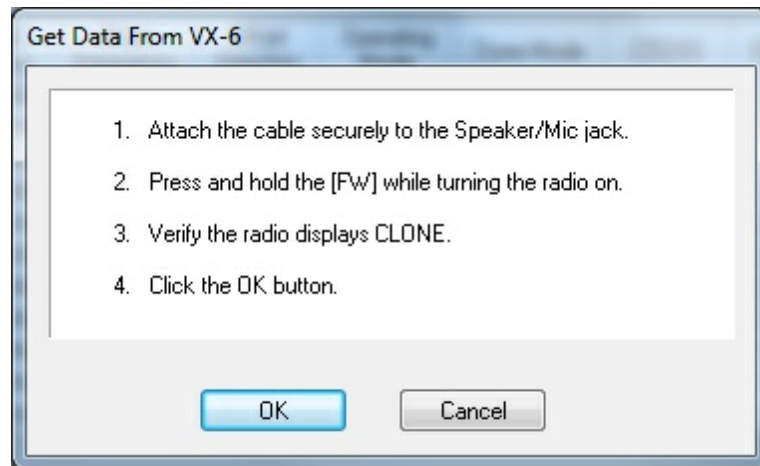

- Once the radio is in CLONE mode, click OK on the computer to continue this process.

2). A second window opens with the last instruction for the process.

Read the screen carefully. The steps to put the radio into clone mode differ with each model. Pressing the wrong button will result in no response or the wrong response for the process.

- A transfer status bar is displayed on the computer immediately to let you know that the computer is receiving the data being sent from the radio. If the "blue/green bar" does not appear and fill, cancel the process and try again.

When the Get Data From process is complete, the Programmer will return to the spreadsheet of the main window where the information taken from the radio is displayed. This information is ready to be edited and saved.

The radio can remain connected to the computer while changes are being made in the Programmer. These changes are not reflected in the radio until you complete the Send Data To process in the Programmer.

If you are doing major editing, turn the radio off and remove the cloning cable. Then return to the Programmer for editing the file. Once your editing is complete, connect the radio to the computer and complete the Send Data To process to transfer the changes to the radio.

Troubleshooting

Using the *RT Systems'* software and new USB cable, there is really only one error that you may see occasionally when transferring data to or from the radio.

Once you click OK on the first "Get Data From" screen, the following window may appear indicating a communications error.

- Click OK and attach the correct cable. Then try the process again.

Be sure you are using ONLY the RT Systems' USB-57B cable (it is yellow and should be easy to find among your cables!). The Version 4 program will work with no other USB or serial cable.

Be sure to wait long enough for Windows to acknowledge the cable and let you know that your hardware is attached and ready to use.

Should the problem persist, contact **RT Systems** tech support for assistance.

12.2 Communications | Send Data To

Sends the contents of the current file and the settings file to the radio.

Note: In the Version 4 Programmers you can have files open for several different radios at one time. The Programmer can send a file only to the radio it is for. The extension of the file tells you which

radio it is for.

You can open and send a file created for one radio to another; however, you must open that file as one for the receiving radio. See the File | Open section of this Help for details on this process.

Current File

The Programmer can work with several radio files at one time. There is no need to close extra files before executing the Send Data To process.

The current file will be sent to the radio during the Send Data To process. The current file is the one that appears in the main window of the Programmer. Basically, what you see on the screen is what is sent to the radio.

Settings File

Check your global menu settings under Settings | Radio Menu Settings to be sure the right information is being sent. The items on this screen are the radio settings that are not associated with a specific memory channel.

These settings are set once to be sent to the radio with any file that you create. Details on these settings can be found in the Radio Menu Settings options of this Help.

If the radio "acts funny" after it is programmed, check the Radio Menu Settings.

- Make changes to the settings as needed.
- Save the settings file.
- Do Communications | Send Data To with the same memory channel file.
- The settings will be sent with the memory data.

Completing the Send Data To Process

When you execute the Radio | Send Data To command, you are presented with instruction for putting the radio into clone mode.

Read the screen carefully. The steps to put the radio into clone mode differ with each model. Pressing the wrong button will result in no response or the wrong response for the process.

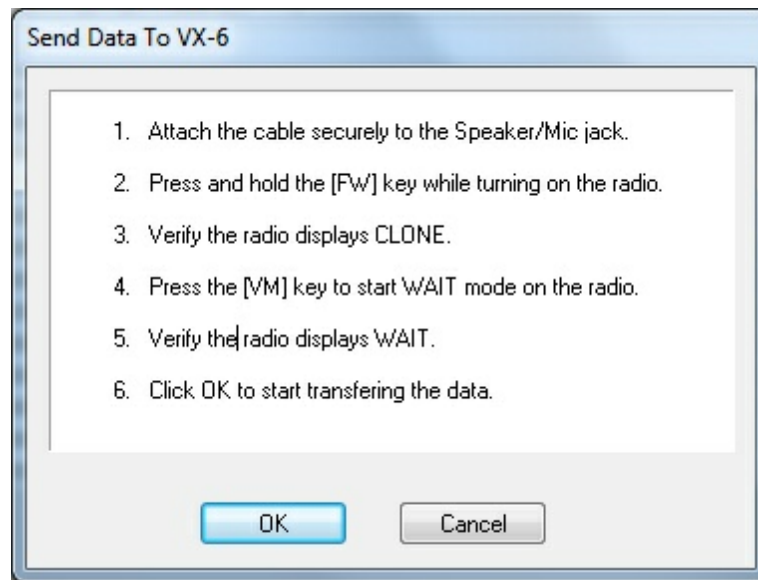

Follow the steps on this screen. When you click OK a progress bar appears letting you know that the process is being completed.

When the transfer is complete, the transfer status window disappears and the Programmer returns to the Main Window.

With the radio off, remove the cloning cable. The radio is ready to power-up and use with the newly programmed settings.

Note: The radio may be in VFO mode even after it is programmed. This is a normal mode of the radio and the one you found it in the first time you turned it on.

If the radio did not report an error and the "blue/green bar" filled without error during the Send Data To process, the radio is programmed. Change the radio into Memory mode. Once in Memory mode you will see the channels programmed into the radio.

Troubleshooting

Communications | Get Data From Radio required first

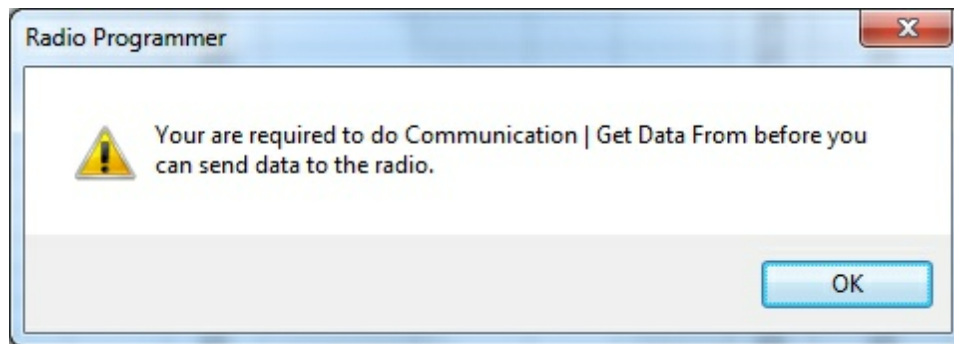

The first time you attempt to send your file to the radio, this message may appear.

This indicates that you have not read the configuration of the radio into the Programmer.

There are details that the Programmer can get only from the radio. Even if the radio is not yet programmed, these "background" details are necessary for the Programmer to send a file to your radio successfully.

To complete this process:

- 1) Select File | New from the menu at the top of the screen.
- 2) Turn off the radio.
- 3) Select Communication | Get Data From Radio from the menu at the top of the screen.
- 4) Complete the process detailed on the screen.
- 5) Once the process is complete, click the tab at the top of the screen showing your filename. The file that you want to send to the radio will be displayed on the screen.
- 6) Select Communications | Send Data To Radio from the menu at the top of the screen.
- 7) Complete the process following each step carefully to program these channels into the radio.

Troubleshooting details can be found in the **Troubleshooting** section of this Help. If necessary, contact **RT Systems** for assistance.

12.3 Radio to Computer Cabling

The radio must be connected to the computer with the proper cable. The Version 4 Programmer will work only with the RT Systems USB-57B. No other USB cable or USB adapter with the serial cable will work with the Version 4 software.

This cable is easily identified by its yellow color, the USB connection with "*RT Systems*" on the hood at the computer end of the cable, and a 4-conductor extended 3.5mm plug at the other end of the cable.

12.4 Comport Setup

In the Version 4 *RT Systems*' Programmers, there is **NO** comport setup. The software finds the USB cable automatically.

Troubleshooting

When I select Communications | Send Data To, I get the following error:

The only cable configurations that work with the Version 4 *RT Systems'* Programmers are

- The *RT Systems'* USB cable; or
- The *RT Systems'* original serial cable connected to the computer via the RTS-03 USB to serial adapter.

Be sure to give the computer enough time to do its internal setup once the cable is attached. On some machines this can take up to a minute (a long time in computer time). Once the cable is ready for use, the program will continue into the steps for transferring data between the radio and the computer.

Part

13 File Maintenance

Just as in a word process or other Windows based program, you will create files in the programmer for use in the radio. You can create as many files as the space on your hard drive will allow.

Remember, with the exception of the Icom IC-7000, all other programmers erase everything in the radio and replace it with what is in the file. Be sure everything you want in the radio is in the file that is sent. This is an "all or nothing" process.

From the File menu at the top of the main window, select:

[New](#) - Create a new file in any Version 3 programmer you have installed.

[Open](#) - Open an existing file in any of the Version 3 programmers you have installed.

Open Travel Plus Link - Active only if a list is open in Travel Plus. Accesses that Travel Plus list. Details on this functionality are available in the ARRL Travel Plus section of the help.

Close - Closes the current file.

[Save](#) - Saves the current file.

[Save As](#) - Saves the current file giving you the opportunity to enter a new name. This creates a copy of the file and saves it with the new name you entered.

Import - Advanced functionality that addresses data from a "flat" ASCII file. Details on this process are found in the Import and Export section of the help.

Export - Extracts data from the programmer file to a "flat" ASCII file. Details on this process are found in the Import and Export section of the help.

[Print Preview](#) - Lets you see the formatted information on the screen before it prints.

[Print](#) - Prints the current file

Send File as E-mail - Sends the current file to *RT Systems'* tech support. This functionality is dependant on the e-mail program of your computer.

Files 1-4 - Up to four files that you last worked in and saved.

[Exit](#) - Closes the programmer.

13.1 File | Exit

Exits the Programmer.

If files have been changed, you will be prompted to save or cancel the Exit command to avoid data loss in that file.

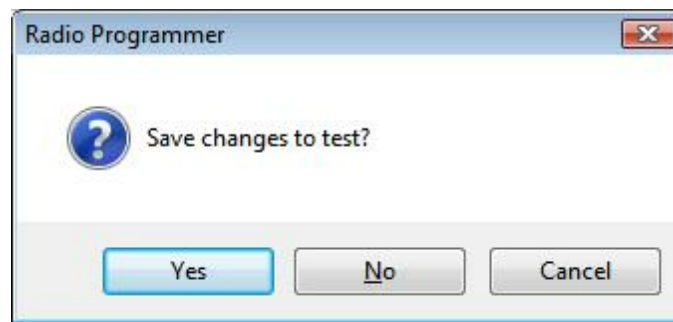

Yes - Exits the program saving the file.

No - Exits the program without saving any work done in the file since the last time you saved.

Cancel - Halts the Exit option. The program returns to the open file.

13.2 File | New

Use this command for setting up a "clean slate" into which you enter memory frequencies. A "clean slate" or default file will often have at least one channel programmed on the memory channel screen. This is a factory default that is in your radio when it is new. The information for this channel can be changed; however, in most radios, channel 1 must be programmed.

Use the quick key command of Ctrl M for easy access to a new file.

If you have been working to create a file with memory channels, use File | New before using Communications | Get data from to prevent losing all the work you have done in

this file. The Get data from process will replace the information in the open file with what is in the radio.

Other Radio Menu Settings and a New File

The radio is more than just memory channels. There are features that are controlled once for the radio. They cannot be customized for each memory channel. These features are address in the programmer under Settings | Radio Menu Settings.

The settings for these features that were last saved are use whenever a New file is created. There is no need to reset these features for each new file. If you have not saved a settings file, factory these radio menu items are set to factory defaults(as if you reset your radio).

Note: If you radio "acts funny" after you download to it (i.e., keypad beeps are different, squelch is open, Scan resume settings are changed, etc.,) you have not yet set these options in the Settings portion of the programmer. To make these option settings permanent:

- ***Select Settings | Radio Menu Settings from the menu at the top of the screen.***
- ***Personalize your options just as you did on the radio.***
- ***Select File | Save from the menu on the Settings screen.***
- ***Enter a filename when prompted and click Save.***
- ***Select File | Exit from the menu on the Settings screen.***
- ***You will not have to change these again unless you want them to function differently.***

The settings file will change only if you read from the radio (Communications | Get data from) and send that file back to the radio (Communications | Send data to) without saving the memory information that you retrieved. This is helpful if you are programming a friend's radio in which he has all these options set up as he wants them.

The File|New command can be used to open several new files at once. Memory channel information can be copied between these files (even from V3 to V4), regardless of which radio they are for.

13.3 File | Open

Just as in a word processor or other Windows programs, the command opens a previously saved file.

You are not limited to one programming file for your radio. Make as many as you want. Then choose the one you want when you open the programmer.

Working with the programmers is a little different if you have one programmer or several programmers installed on this machine. Click the topic for details on

[Opening a file with the Version 3 or Version 4 programmer \(One Version 3 or Version 4 programmer installed\)](#)

The Version 3 and higher programmers allow you to "share" Version 3 and higher files from other radios...even radios from other manufacturers. Click the topic for details.

[Opening ANY Version 3 file](#)

There have been many *RT Systems'* programmers over the years. The Version 3 or higher programmers can open and convert files from those older programmers. Click to topic for details.

[Opening existing programming files \(*.rdf or *.icf files\)](#)

13.3.1 Opening files from older programmers

Opening existing programming files (*.rdf or *.icf files)

The Version 3 or higher programmers can open a file created with an original RT Systems' ADMS or WCS programmer for the same radio.

In this example, a file for the Yaesu FT-60 that was created in the original ADMS-1J programmer (an .rdf file) will be opened in the Version 3 programmer for the FT-60. This process is the same in the Version 4 programmers although the screens will look

a little different.

Directory selections may vary on your system depending on your choices in the original programmer. This example is designed based on defaults from the original programmers.

To open an existing file from the original programmer:

- In the V3 Programmer, select File | Open.

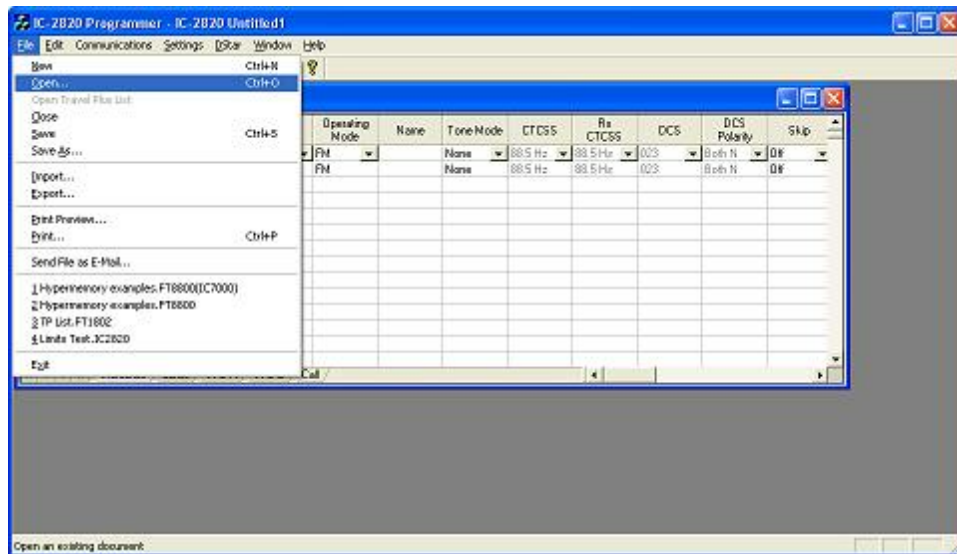

- If you have several Version 3 programmers installed, you will need to select FT-60 Radio Data File from the list in box that opens next. This step is omitted if only one programmer is installed.

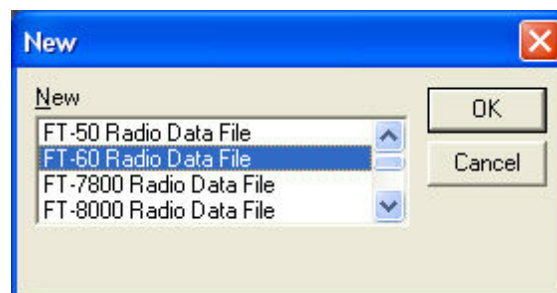

- An Open Dialog appears

- Since the Version 3 programmer is geared to look in its own directory, we need to "find" the original file to be opened (We must change filing cabinet drawers as the old analogy was described.) Use your mouse to left click the down arrow to the right of the Look In box. A directory listing appears. The one highlighted in the list simply indicates the "drawer" you are in now. Do not be afraid. This is only a list from which we will make a selection. You cannot hurt anything with these steps and actions.

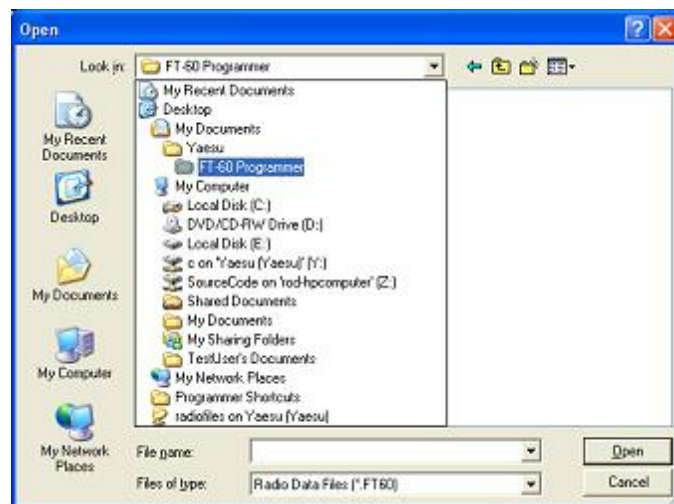

- Use your mouse to left click on Local Disk (C) in the list. On your machine this wording can vary a little. In general, you're looking for that "(C)" to know you've made the correct selection.

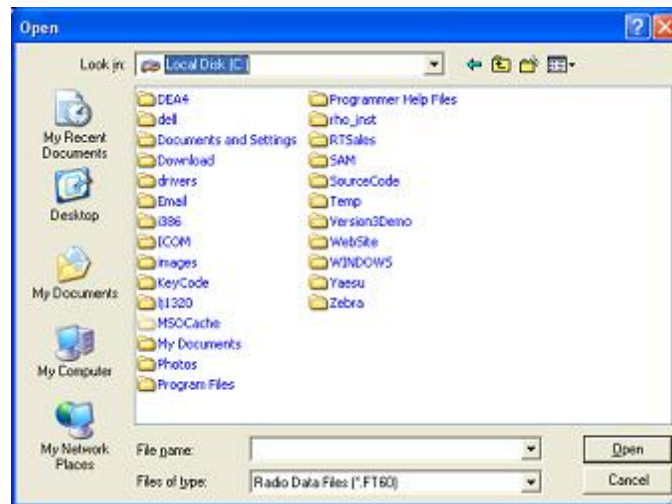

- What you see now are directories (the ones with the little yellow folders) and files. Find the little yellow folder that says Yaesu next to it. Put your mouse on it and Left click. Once Yaesu is highlighted, let go of the mouse button, move the pointer to the Open button, then use your mouse to left click on the Open button.

- After clicking Open, the contents of the Yaesu directory appear.

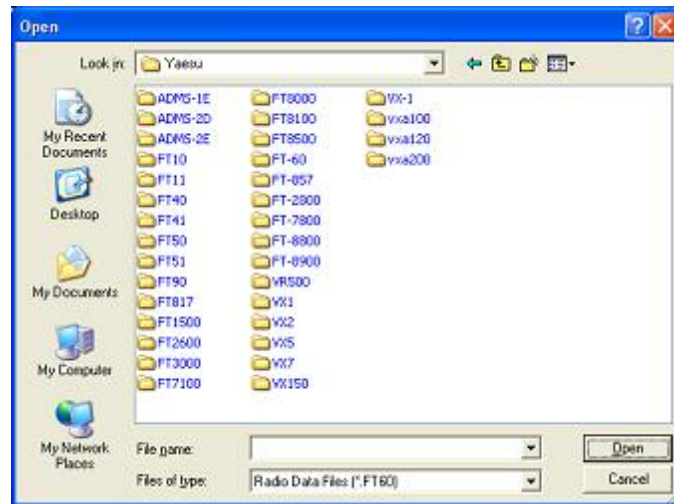

- In this example, there are lots of directories (the ones with the little yellow folders) since all the original programmers were installed on this machine. In your case, there is probably only one directory (little yellow folder). In either case, find the FT-60 directory (the one with the little yellow folder and the words "FT-60" next to it). Find the FT-60 directory. Point at it with your mouse. Use the Left mouse button to click on it. Release the mouse button. Move the pointer to the Open button. Left click the mouse once on the Open button.

- Yes, a blank screen appears. This is normal. At the bottom of that screen, find the "Files of type" box. Use the left mouse button to click on the down arrow at the right of that box. Select Old Radio Files (*.rdf) from that list. The names of the available files will appear on the screen.

- Use the mouse to point at the name of the file that you want to open. Click the left mouse button once to select that file.

- Release the left mouse button. Move the pointer to Open. Click the left mouse button once to open the file.

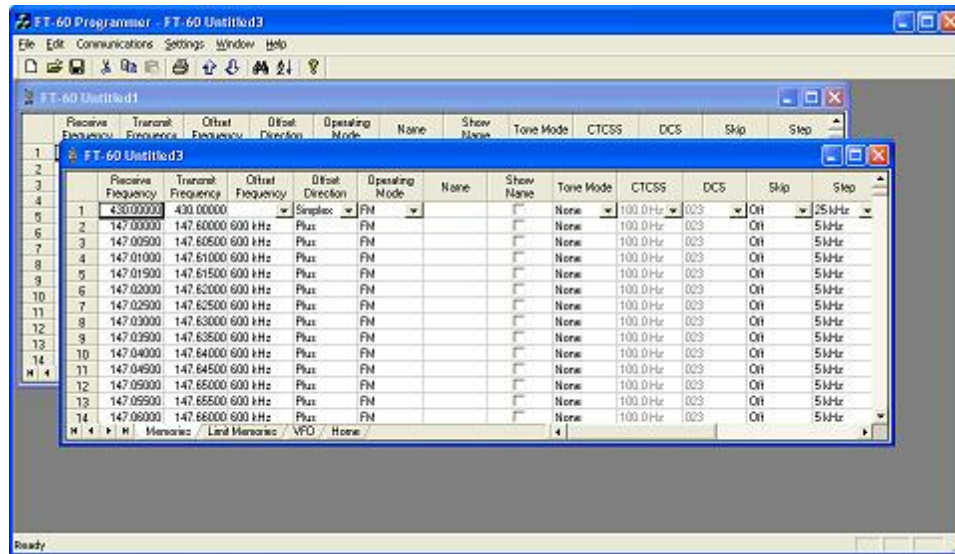

- All the data of the original file is converted into a new Version 3 file for the FT-60.
- Now, save this new file so you don't have to do this again every time. Also, once saved as a new Version 3 file, you can use this data for other radios once you have the Version 3 programmer for them. (Advanced feature explained below). From the menu, select File then Save as from the list. Use the left mouse button to make this selection.

- Enter a filename in the File name field at the bottom of this screen. Use your left mouse button to click Save.

Note: Only files from the original ADMS-1J for the FT-60 Version 2 programmer can be accessed with the FT-60 Version 3 programmer. Files ending in *.rdf for other Yaesu radios cannot be opened in the FT-60 Version 3 programmer.

13.3.2 Opening a V3 or V4 file from a different radio

The Version 3 programmers have the ability to "share" memory channel information between radios. It makes no difference if the radios are from the same manufacturer or not. As long as both files are from an RT Systems' Version 3 programmers, they can be used by the Version 3 programmer for any other radio.

To open a Version 3 file from a different radio:

The steps detailed here are based on the directory structure of this machine. Make changes to directories as needed to locate files that you want to open.

Files that you create in Version 3 can now be shared easily with anyone else who has a Version 3 programmer. Simply post the Version 3 file for anyone to download.

In this example, a file for the Icom IC-T81 will be opened to be sent to the Yaesu FT-60.

- Open the FT-60 Version 3 programmer.

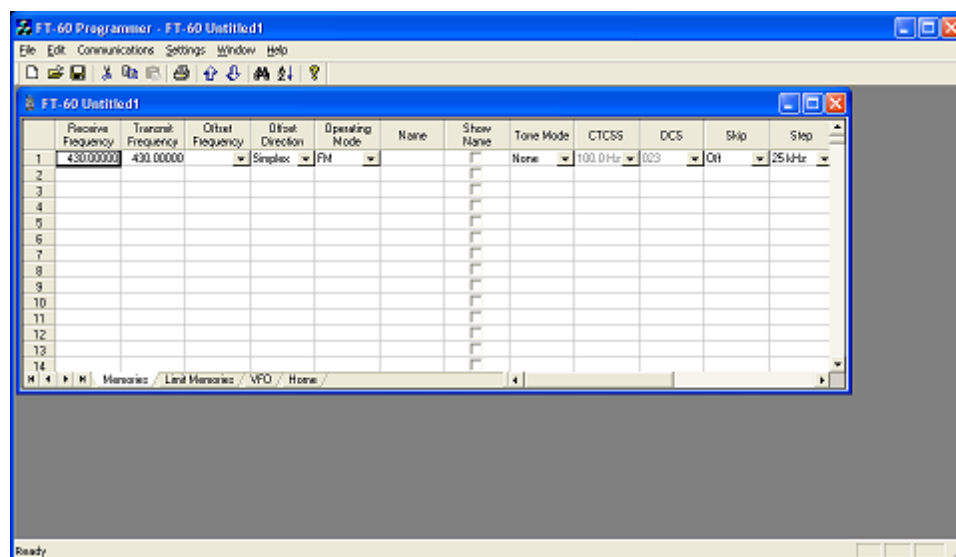

- From the menu at the top of the screen, select File | Open. A box appears from which you select the programmer for the **radio to be programmed (in this case, the FT-60)**.

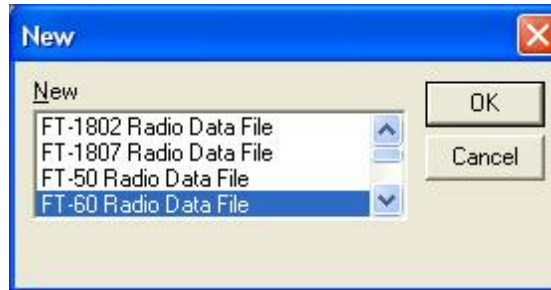

- An Open Dialog box appears. By default it is looking in the FT-60 directory since it is trying to help you find an FT-60 programming file. You will change directories to where the file is stored that you want to open. (Note: If you received the file via e-mail or from an Internet site, you chose where it was saved. Personalize the steps here to move to that location.)

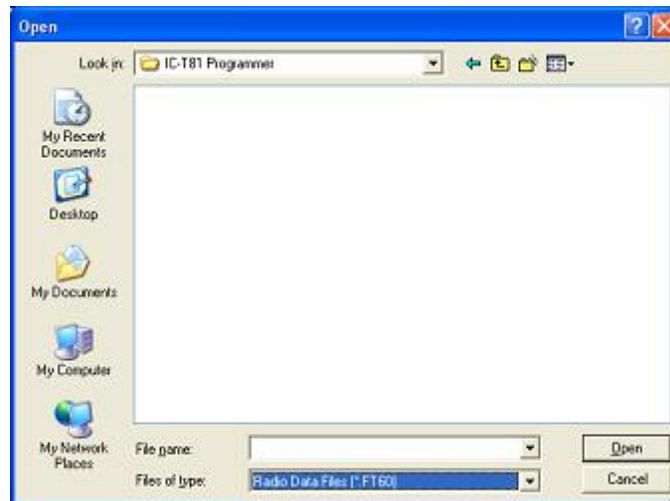

- When the contents of that directory are displayed, it probably will be blank as shown. You have done nothing wrong. This is normal. The process is still looking for an FT-60 file. From the Files of type field at the bottom of the screen (the one highlighted blue in the figure above), select All files (*.*)

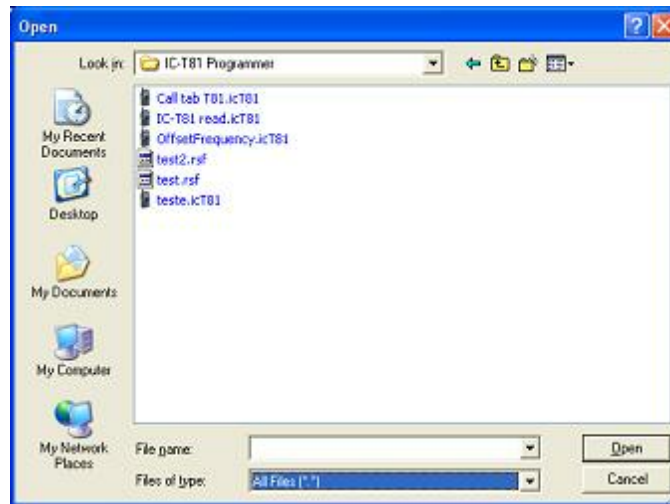

- A listing will appear with more than just the file that you're looking for. Everything in that directory is listed. Your file will be in the list. Select the file from the list.

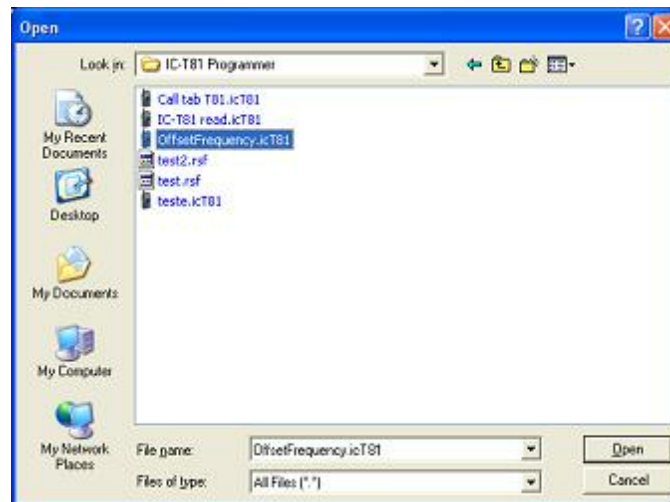

- Click Open in the lower right corner.
- The resulting file contains frequencies that can be sent to the FT-60. The blanks represent frequencies that were removed during the conversion. These frequencies would be invalid for the FT-60.

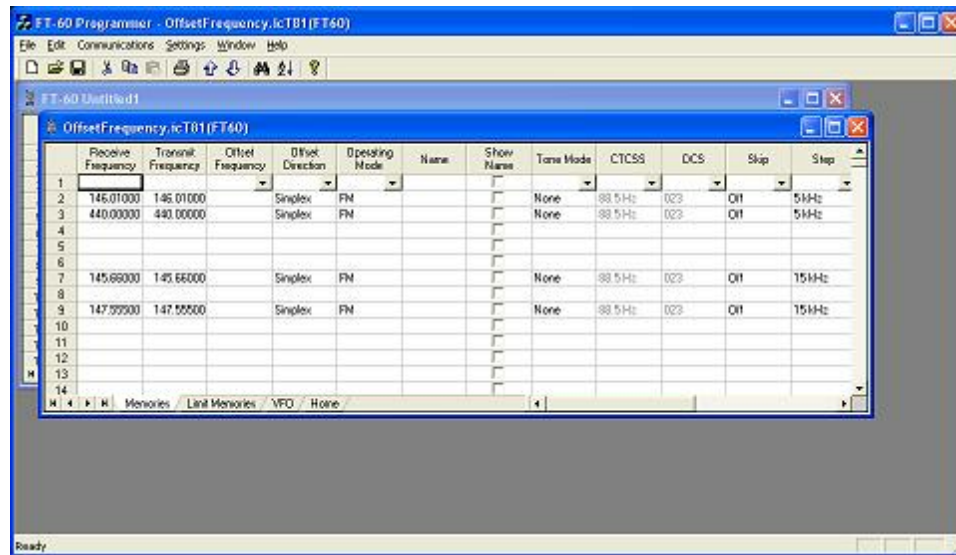

Creation of this file did not disturb the original file. The memory channel information was not removed from the original. A copy was made by the programmer for the conversion.

You can edit the file. In this case it needs to be edited to be sure that memory channel 1 is programmed. You can remove the blank channels if you want. You can add others.

Alternately, you can send this file to the radio just as it is...other than channel 1 needing to be programmed with something allowable for the radio.

Once you have used this to program the FT-60, you can save the file or close without saving depending on your needs for the data.

13.3.3 Opening a V3 or V4 file

Opening a file with the Version 3 programmer (One Version 3 programmer installed)

- Select File|Open from the menu at the top of the screen.

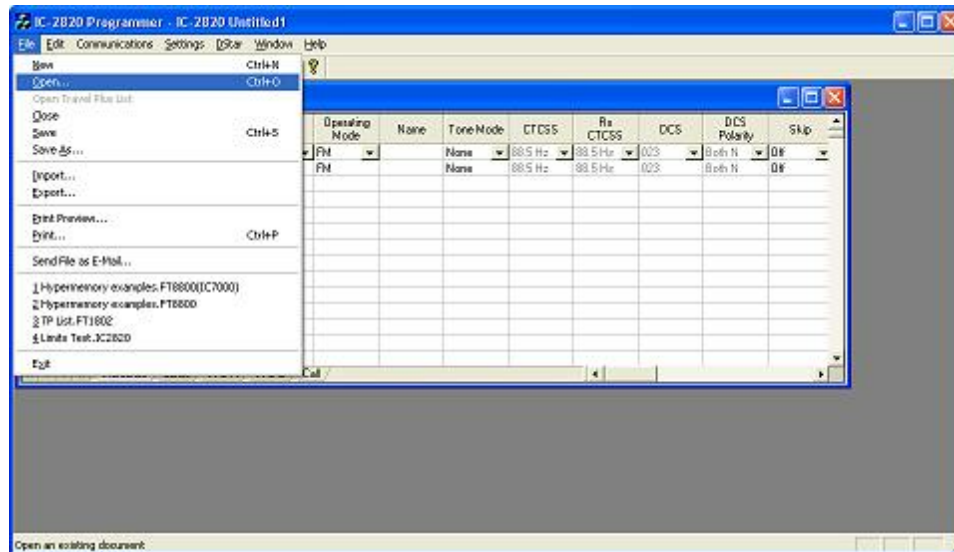

- A Windows Open dialog appears.

- Select the file that you want to open from the list presented. Click the Open

button at the bottom right. This file opens in the programmer.

Opening a file with the Version 3 programmer (More than one Version 3 programmer installed)

- Select File|Open from the menu at the top of the screen.

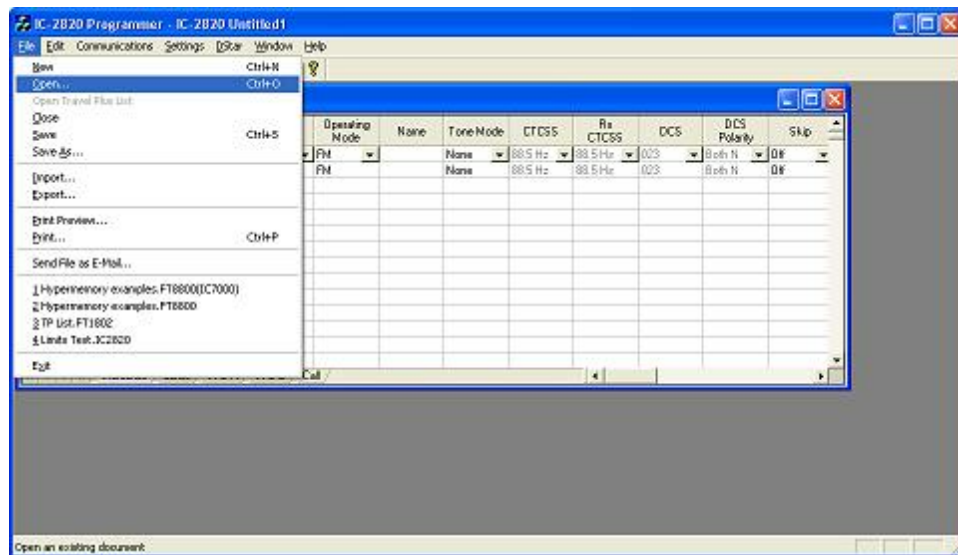

- A window opens listing the programmers installed on this machine. Select the radio from the list that will be programmed by this file being opened.

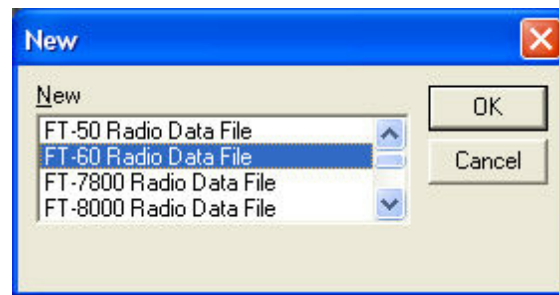

- A Windows Open dialog appears with a list of the files for that radio.

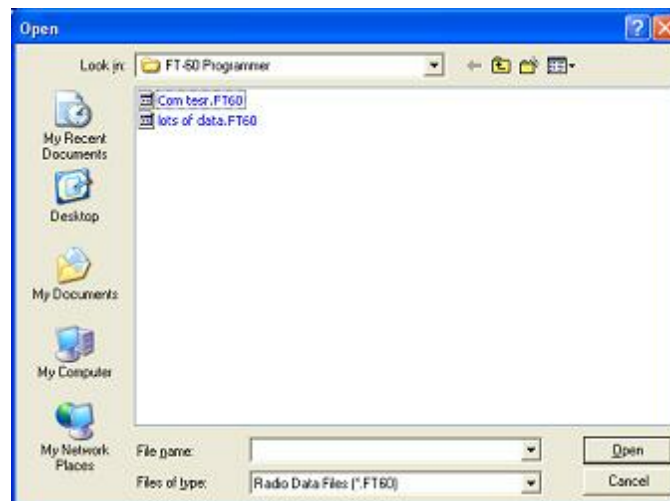

- Select the file that you want to open from the list presented. Click the Open button at the bottom right. This files opens in the programmer.

13.4 File | Print

Prints the Memory channel information of the displayed page of the current file (i.e., if you are on the memories tab, the memory channel information is printed. Similarly, if you are on the VFO tab, the VFO channel information is printed.)

- When this command is selected, a print dialog will give you the opportunity to setup your printer.
- Hidden columns are not printed. A printout can be customized (including increasing type size) by deliberately hiding columns before printing. To hide column, select Settings | Preferences from the menu of the programmer.
- Only memory channels that are programmed are printed. Your printout will not include the blank channels in the file.
- Use [Print Preview](#) to see what your printout will look like and how many pages will be included before you send it to the printer. This new option will help save lots of wasted paper.

13.5 File | Print Preview

This new feature of the Version 3 programmers lets you preview the data to be printed before you waste paper sending it to the printer.

With the file open that you want to print, select File | Print Preview.

You will notice first that the screen changes. It is filled with the data that will be printed. This is just a temporary change. The order of your channels has not been changed in the file.

Then the screen opens to display the printed output you can expect.

IC-T7 Programmer - IC-T7 Untitled1

Next Previous Zoom Print Setup Page 1 of 1 Close

IC-T7 Programmer - IC-T7 Untitled 1

	Receive Frequency	Transmit Frequency	Offset Frequency	Offset Unit/Label	Operating Mode	Tone Mode	CTCSS	PLCSS	Skip	Comments
1	146.0100	146.0100		Simplex	FM	None	88.5Hz	88.5Hz	Off	
2	440.0000	440.0000		Simplex	FM	None	88.5Hz	88.5Hz	Off	
19	145.6000	145.6000		Simplex	FM	None	88.5Hz	88.5Hz	Off	
20	145.6050	145.6050		Simplex	FM	None	88.5Hz	88.5Hz	Off	
21	145.6100	145.6100		Simplex	FM	None	88.5Hz	88.5Hz	Off	
22	145.6150	145.6150		Simplex	FM	None	88.5Hz	88.5Hz	Off	
23	145.6200	145.6200		Simplex	FM	None	88.5Hz	88.5Hz	Off	
24	145.6250	145.6250		Simplex	FM	None	88.5Hz	88.5Hz	Off	
25	145.6300	145.6300		Simplex	FM	None	88.5Hz	88.5Hz	Off	
26	145.6350	145.6350		Simplex	FM	None	88.5Hz	88.5Hz	Off	
27	145.6400	145.6400		Simplex	FM	None	88.5Hz	88.5Hz	Off	
28	145.6450	145.6450		Simplex	FM	None	88.5Hz	88.5Hz	Off	
29	145.6500	145.6500		Simplex	FM	None	88.5Hz	88.5Hz	Off	
30	145.6550	145.6550		Simplex	FM	None	88.5Hz	88.5Hz	Off	
31	145.6600	145.6600		Simplex	FM	None	88.5Hz	88.5Hz	Off	

Notice at the top of the page you can see that you have "X of X pages". Making small changes can help reduce this number if it is not as you expect.

For example, reduce the size of the comment column since it is not being used (or hide it completely). This move could save an additional page (or pages) by getting all the columns to fit on one page.

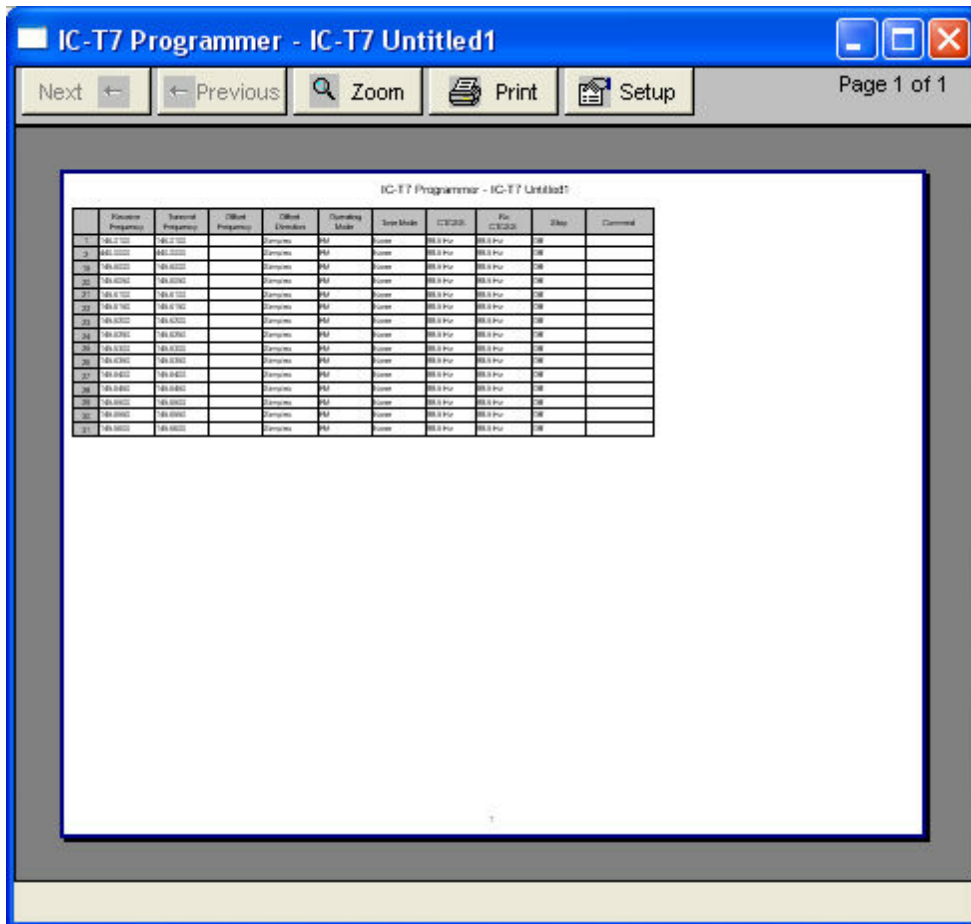

Under Printer setup, change the margins to print on as much of each page of paper as possible. Again, this can make it possible for all the columns to fit on one (or half the number of) page.

Use Zoom to read the data in the preview more easily. Click Zoom again to return to this view.

13.6 Saving Programming Files

Many different files can be saved to your hard drive for permanent storage giving you the ability to reprogram your radio quickly and easily to suit your current use.

- Files are saved using the [File | Save](#) or [File | Save As](#) command.
- When the window opens for the filename, enter any name up to 256 characters (including spaces) but without a period at the end or an extension. The Programmer will enter that information for you automatically.

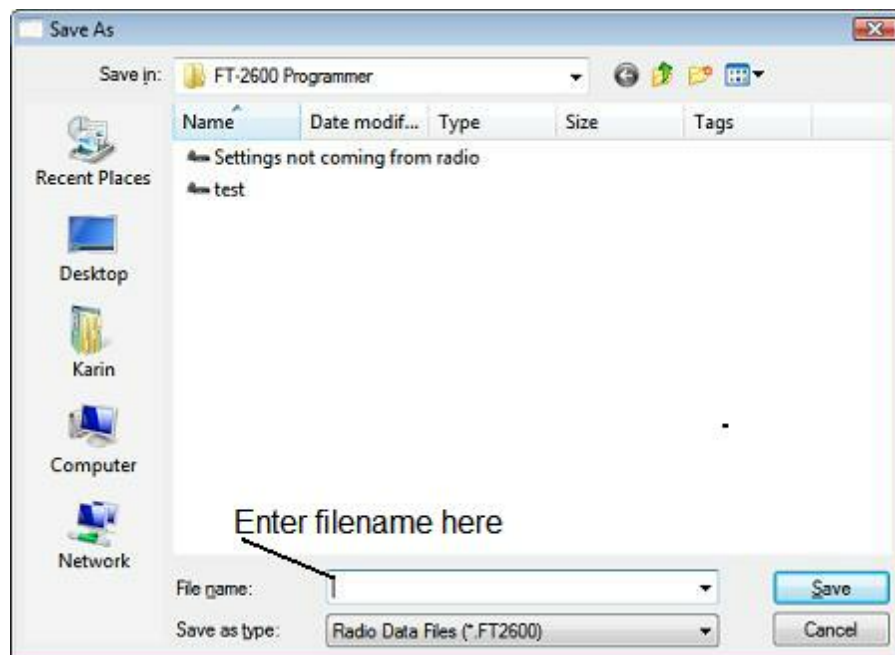

13.6.1 File | Save

Saves the current file to your computer hard drive.

If several files are open, the current file (the one on top: the one you are working in) is the one that will be saved. Be sure to save the changes to each of the open files before closing the Programmer.

It is recommended that you save the current file during data input and before sending it to the radio. Just as with a word processor, it's an awful shame to lose everything if something happens to the computer during either of these processes.

If the name of the current file is Untitled (in the main window title bar), you will be

presented with a save file dialog and should enter a new filename.

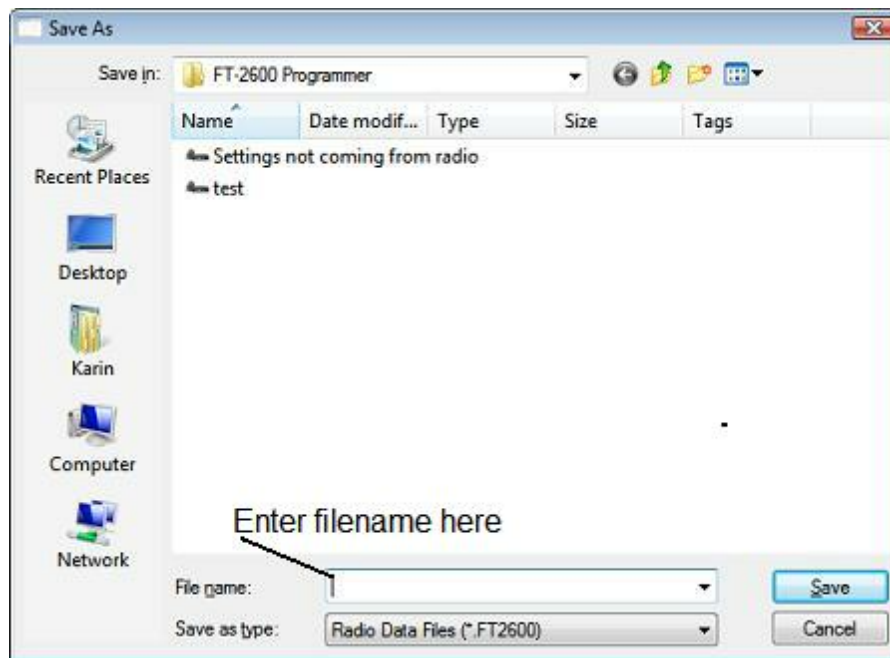

The filename can be any combination of characters and spaces including numbers and letters.

When saving a file, let the Programmer do the work. All you need to enter is the name you want for the file.

13.6.2 File | Save As

Saves the current file under a new name. Used if you want to make a copy of the file that you're working in to maintain the original without the changes you're making now.

- If several files are open, the one that is active is the current file. This file will be saved with the Save As command.
- This is a good way to start another file for editing. Changes made to this file do not affect the data in the original file.
- When this command is selected, a save file dialog containing a list of

existing files is presented. You can either select one of these to be overwritten or enter a new filename. The Programmer will add the extension so you should not enter an extension or a period at the end of the filename.

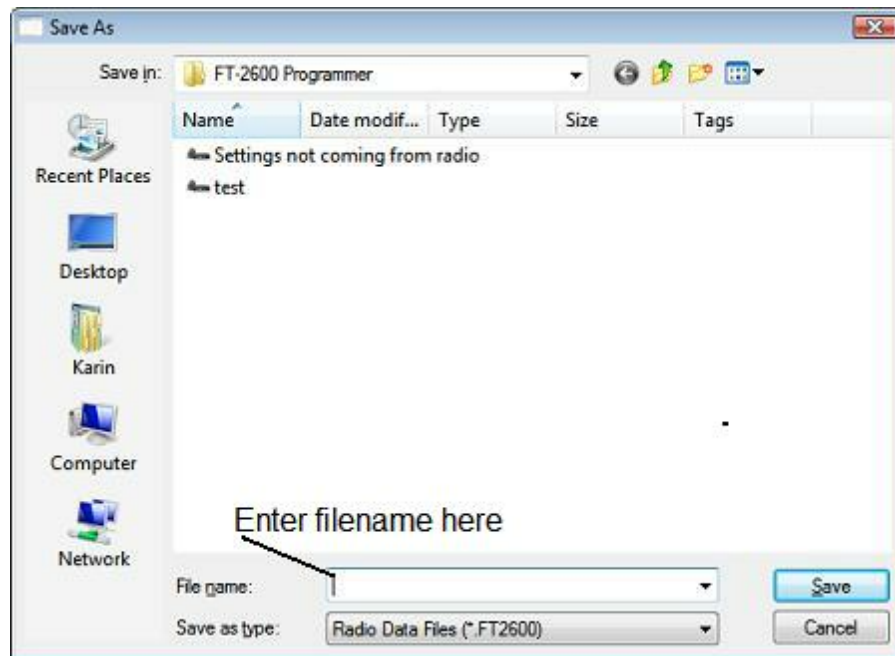

- The title bar of the window changes to reflect the new filename.
- When saving a file, let the Programmer do the work. All you need to enter is the name you want for the file.

Part

XIV

14 ARRL TravelPlus*

RT Systems' Version 4 programmers have a feature that opens a TravelPlus list in the radio programmer. This makes the data available for creating files for programming your radio without the need to import the data from a file.

This Help file contains sections on creating the list in TravelPlus* and on getting that list ready to program your radio. Takes only a few mouse clicks to have your radio programmed for that trip or other special event.

[Creating a list in TravelPlus*](#) - Brief details on this process. For more details, see the help file in TravelPlus*.

[Opening the list in the radio Programmer](#) - Details on opening the list in the radio programmer and the controls on that list.

[Using the TravelPlus* list with an existing radio programming file](#) - Sometimes you don't want all the repeaters found for an area by TravelPlus*... or you want to put what you found into a certain group of memory channels in the radio programming file. This section details how to use the list selectively in the radio file.

*TravelPlus is a product of the American Amateur Radio League.

Any images from TravelPlus included in this help are copyrighted to DHF Systems, LLC.

14.1 Creating a list in TravelPlus*

RT Systems' Version 4 programmers have a feature that opens a TravelPlus* list in the radio programmer. This makes the data available for creating files for programming your radio without the need to import the data from a file.

These instructions very briefly cover creation of the list from TravelPlus*. It is not intended to teach you to use that program. Detailed instructions are included in this help for using the information from that list in a file for programming your radio.

Open TravelPlus* from the link provided when that program was installed. Select a location or create a route.

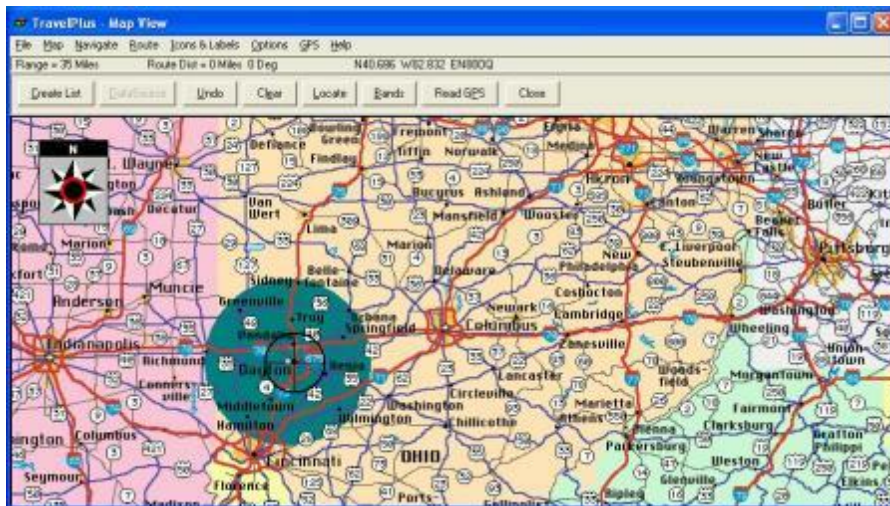

Once you have the area defined on the map, click the Create List button from the top of the screen. TravelPlus* displays the list of repeater frequencies found within your search area.

Seq#	Band	Country	State	Region	Location	Output	Input	Call	Repeater Notes	CTCSS	S...
1	144-148 MHz	USA	OHIO	MONTGOMERY	Dayton	145.1100	-	WB50E	o (CA) s1x 67.0	67.0	...
2	144-148 MHz	USA	OHIO	MONTGOMERY	Dayton	146.6400	-	WB50E	o (CA) s1x		...
3	144-148 MHz	USA	OHIO	MONTGOMERY	Dayton	146.8200	-	WB50E	o (CA) s1x		...
4	144-148 MHz	USA	OHIO	MONTGOMERY	Dayton	146.9100	-	WB50E	o (CA) s1x		...
5	144-148 MHz	USA	OHIO	MONTGOMERY	Dayton	146.9400	-	WB50E	o (CA) s1x		...
6	144-148 MHz	USA	OHIO	MONTGOMERY	Dayton	147.3350	+	WB50E	o (CA) s1x		...
7	144-148 MHz	USA	OHIO	MONTGOMERY	Dayton	147.3400	+	WB50E	o (CA) s1x 77.0	77.0	...
8	420-450 MHz	USA	OHIO	MONTGOMERY	Dayton	442.0000	+	WB50E	o		...
9	420-450 MHz	USA	OHIO	MONTGOMERY	Dayton	442.1000	+	WB50E	o		...
10	420-450 MHz	USA	OHIO	MONTGOMERY	Dayton	443.0000	+	WB50E	o (CA) s1x		...
11	420-450 MHz	USA	OHIO	MONTGOMERY	Dayton	443.0500	+	WB50E	o		...
12	420-450 MHz	USA	OHIO	MONTGOMERY	Dayton	443.5000	+	WB50E	o		...
13	420-450 MHz	USA	OHIO	MONTGOMERY	Dayton	443.6000	+	WB50E	o		...
14	420-450 MHz	USA	OHIO	MONTGOMERY	Dayton	443.7300	+	WB50E	o 123.0	123.0	...
15	420-450 MHz	USA	OHIO	MONTGOMERY	Dayton	443.7750	+	WB50E	o 131.0	131.0	...
16	420-450 MHz	USA	OHIO	MONTGOMERY	Dayton	444.0300	+	WB50E	o 100.0	100.0	...
17	420-450 MHz	USA	OHIO	MONTGOMERY	Dayton	444.2500	+	WB50E	o		...
18	420-450 MHz	USA	OHIO	MONTGOMERY	Dayton	444.7625	+	WB50E	o (CA) s1x 77.0	77.0	...
19	420-450 MHz	USA	OHIO	MONTGOMERY	Trotwood	443.9250	+	WB50E	o (CA)		...
20	420-450 MHz	USA	OHIO	MONTGOMERY	Trotwood	443.9750	+	WB50E	o		...
21	144-148 MHz	USA	OHIO	MONTGOMERY	Kettering	146.9050	-	WB50E	o 100.0	100.0	...
22	144-148 MHz	USA	OHIO	MONTGOMERY	Kettering	147.0750	+	WB50E	o		...
23	420-450 MHz	USA	OHIO	MONTGOMERY	Kettering	444.6425	+	WB50E	o (CA) s1x		...
24	420-450 MHz	USA	OHIO	MONTGOMERY	W Carrollton	443.6500	+	WB50E	o		...
25	420-450 MHz	USA	OHIO	MONTGOMERY	W Carrollton	444.5000	+	WB50E	o s1x		...

Check the list. If you don't like the results, try again. Once you are satisfied with the list, you are finished with TravelPlus*. You can exit that program or leave it running while you access the *RT Systems'* radio programmer.

Run the *RT Systems'* programmer (Version 4 only). If the programmer is already running, switch to it now to create a file from this list for programming the radio.

- The list appears in the window of the programmer

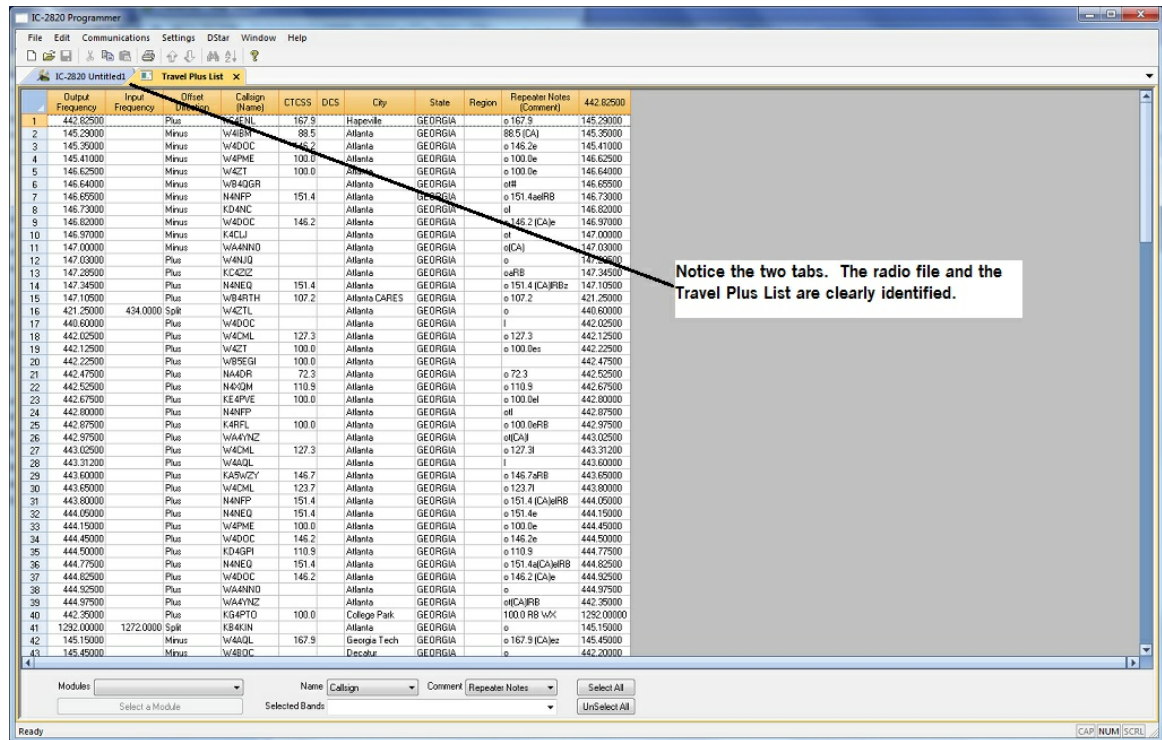

Customizing the list for the radio file:

Several selections appear at the bottom of the window that contains the list. These options control how the programmer will handle the data from the list in creating the radio programming file. These fields and their options are described below.

- **Selected Bands:** Lists the bands of the frequencies in the list. All the bands are selected by default. Uncheck those that you don't want as part of the file for the radio.

If you are programming a 2 Meter radio with a file that contains 6 Meter repeaters, you can choose to eliminate those frequencies in this step to better understand what will be contained in your resulting file. If you skip this step, the programmer will omit these frequencies in the resulting radio file since the radio does not operate on these frequencies.

If you do not eliminate the bands that cannot be used by your radio, the resulting radio file will contain blanks for each frequency the programmer

removes during file creation. Although the radio does not care, you may not want all those blanks in your radio file.

If the TravelPlus* list contains too many frequencies for the radio, using the Selected Bands option would remove unused frequencies thus lowering the number in the file and making it possible to create a radio file with all those frequencies that you want. (i.e., Your TravelPlus* file has 512 frequencies in the selected area. Your radio has 450 channels. You Select Bands and eliminate 6M, 10M and 220 Mhz Bands. The resulting list now has 432 frequencies... few enough that they all will fit into the radio file.)

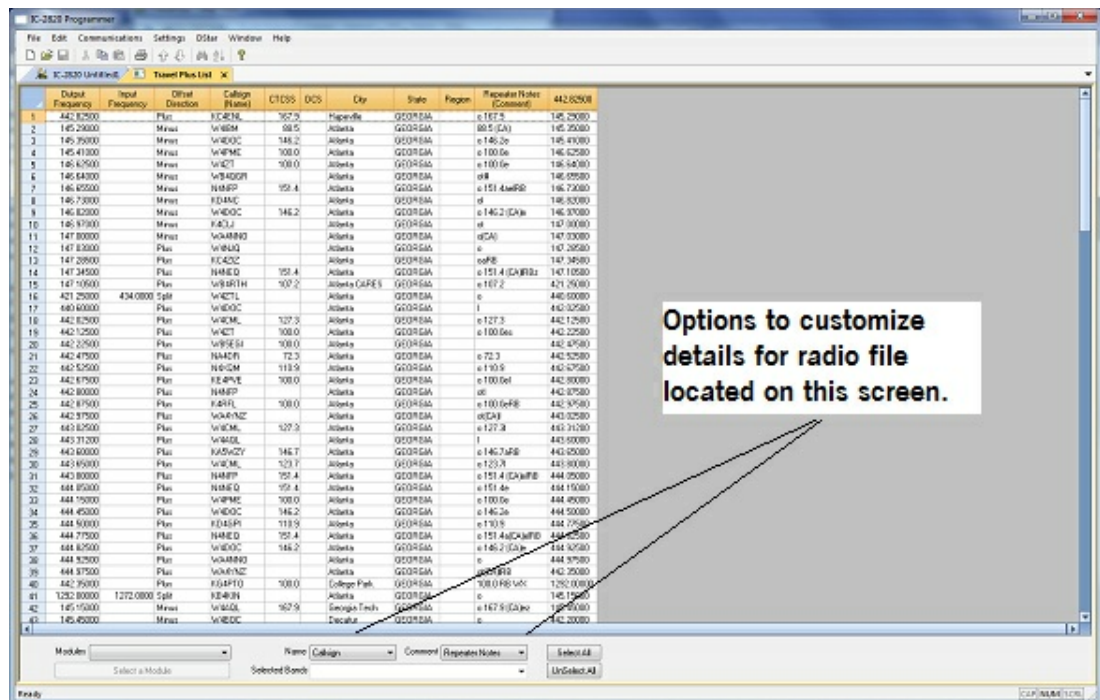

- **Name:** The TravelPlus* list contains information that does not "match" directly to a column in the radio programmer. One of the columns in the programmer accept data from these columns is the Name field.

Name in the programmer is the field that sets the alpha display on the radio. Generally, this display is limited to 5-8 characters depending on the radio (other than the VX-8 that allows 16 characters).

By default, the programmer associates Callsign from the TravelPlus* list to Name in the programmer.

You can change that association by selecting another column from those listed.

- **Comment:** The TravelPlus* list contains information that does not "match" directly to a column in the radio programmer. One of the columns in the programmer accept data from these columns is the Comment field.

Comment in the programmer is a field of information that helps you while you work with the programmer. This information does not transfer to the radio.

By default, the programmer associates City from the TravelPlus* list to Comment in the programmer.

You can change that association by selecting another column from those listed.

- **Module:** Select the radio for which you want to create a file.

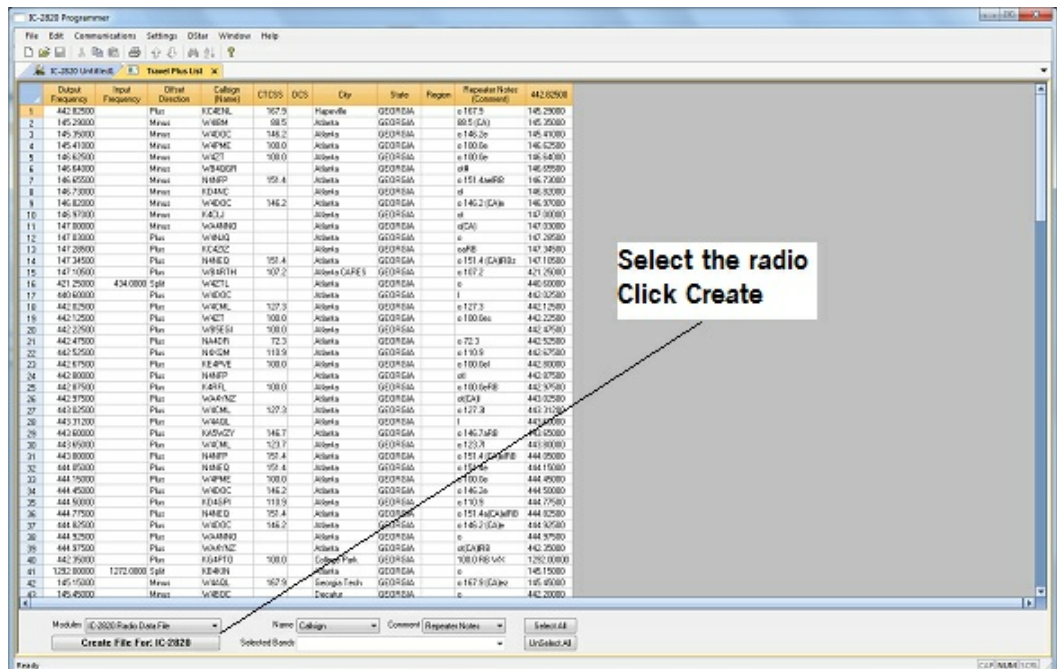

The resulting file appears in its own tab.

Receive Frequency	Transmit Frequency	Offset Frequency	Offset Direction	Operating Mode	Name	Tone Mode	CTCSS	Rx CTCSS	DCS	DCS Polarity	Skip	Step	Digital Squelch	Digital Code	Four Callign	Rot-1 Callign	Rot-2 Callign	Bank	Bank Channel
442.32000	442.32000	5.00 MHz	+0UP	FM	W4KZL	None	187.5 Hz	187.5 Hz	003	North H	OFF	5 kHz	OFF	0					0 167
345.20000	344.70000	500 kHz	-0UP	FM	W4DOC	None	146.2 Hz	146.2 Hz	003	North H	OFF	5 kHz	OFF	0					0 146
345.40000	344.90000	500 kHz	-0UP	FM	W4WPH	None	138.6 Hz	138.6 Hz	003	North H	OFF	5 kHz	OFF	0					0 148
346.62500	346.02500	600 kHz	-0UP	FM	W4RTT	None	130.6 Hz	130.6 Hz	003	North H	OFF	5 kHz	OFF	0					0 108
346.64000	346.04000	600 kHz	-0UP	FM	W4WQR	None	131.4 Hz	131.4 Hz	003	North H	OFF	5 kHz	OFF	0					0 151
346.69500	346.09500	600 kHz	-0UP	FM	W4WPH	None	131.4 Hz	131.4 Hz	003	North H	OFF	5 kHz	OFF	0					0 151
346.73000	346.13000	600 kHz	-0UP	FM	W4WPH	None	131.4 Hz	131.4 Hz	003	North H	OFF	5 kHz	OFF	0					0 151
346.83000	346.23000	600 kHz	-0UP	FM	W4DOC	None	146.2 Hz	146.2 Hz	003	North H	OFF	5 kHz	OFF	0					0 146
346.97000	346.37000	600 kHz	-0UP	FM	W4CJL	None	131.5 Hz	131.5 Hz	003	North H	OFF	5 kHz	OFF	0					0 14
347.00000	346.40000	600 kHz	-0UP	FM	W4WPH	None	131.4 Hz	131.4 Hz	003	North H	OFF	5 kHz	OFF	0					0 151
347.03000	347.43000	400 kHz	+0UP	FM	W4WPH	None	131.4 Hz	131.4 Hz	003	North H	OFF	5 kHz	OFF	0					0 151
347.28500	347.68500	400 kHz	+0UP	FM	W4CJL	None	131.5 Hz	131.5 Hz	003	North H	OFF	5 kHz	OFF	0					0 14
347.34800	347.74800	400 kHz	+0UP	FM	W4WPH	None	131.4 Hz	131.4 Hz	003	North H	OFF	5 kHz	OFF	0					0 151
347.38300	347.78300	400 kHz	+0UP	FM	W4WPH	None	131.4 Hz	131.4 Hz	003	North H	OFF	5 kHz	OFF	0					0 151
425.20000	424.60000	600 kHz	-0UP	FM	W4WPH	None	131.4 Hz	131.4 Hz	003	North H	OFF	5 kHz	OFF	0					0 151
440.80000	440.20000	600 kHz	-0UP	FM	W4DOC	None	146.2 Hz	146.2 Hz	003	North H	OFF	5 kHz	OFF	0					0 146
440.82500	440.22500	600 kHz	-0UP	FM	W4WPH	None	131.4 Hz	131.4 Hz	003	North H	OFF	5 kHz	OFF	0					0 151
440.85000	440.25000	600 kHz	-0UP	FM	W4WPH	None	131.4 Hz	131.4 Hz	003	North H	OFF	5 kHz	OFF	0					0 151
440.87500	440.27500	600 kHz	-0UP	FM	W4WPH	None	131.4 Hz	131.4 Hz	003	North H	OFF	5 kHz	OFF	0					0 151
440.90000	440.30000	600 kHz	-0UP	FM	W4WPH	None	131.4 Hz	131.4 Hz	003	North H	OFF	5 kHz	OFF	0					0 151
440.92500	440.32500	600 kHz	-0UP	FM	W4WPH	None	131.4 Hz	131.4 Hz	003	North H	OFF	5 kHz	OFF	0					0 151
440.95000	440.35000	600 kHz	-0UP	FM	W4WPH	None	131.4 Hz	131.4 Hz	003	North H	OFF	5 kHz	OFF	0					0 151
440.97500	440.37500	600 kHz	-0UP	FM	W4WPH	None	131.4 Hz	131.4 Hz	003	North H	OFF	5 kHz	OFF	0					0 151
441.00000	440.40000	600 kHz	-0UP	FM	W4DOC	None	146.2 Hz	146.2 Hz	003	North H	OFF	5 kHz	OFF	0					0 146
441.02500	440.42500	600 kHz	-0UP	FM	W4WPH	None	131.4 Hz	131.4 Hz	003	North H	OFF	5 kHz	OFF	0					0 151
441.05000	440.45000	600 kHz	-0UP	FM	W4WPH	None	131.4 Hz	131.4 Hz	003	North H	OFF	5 kHz	OFF	0					0 151
441.07500	440.47500	600 kHz	-0UP	FM	W4WPH	None	131.4 Hz	131.4 Hz	003	North H	OFF	5 kHz	OFF	0					0 151
441.10000	440.50000	600 kHz	-0UP	FM	W4WPH	None	131.4 Hz	131.4 Hz	003	North H	OFF	5 kHz	OFF	0					0 151
441.12500	440.52500	600 kHz	-0UP	FM	W4WPH	None	131.4 Hz	131.4 Hz	003	North H	OFF	5 kHz	OFF	0					0 151
441.15000	440.55000	600 kHz	-0UP	FM	W4WPH	None	131.4 Hz	131.4 Hz	003	North H	OFF	5 kHz	OFF	0					0 151
441.17500	440.57500	600 kHz	-0UP	FM	W4WPH	None	131.4 Hz	131.4 Hz	003	North H	OFF	5 kHz	OFF	0					0 151
441.20000	440.60000	600 kHz	-0UP	FM	W4DOC	None	146.2 Hz	146.2 Hz	003	North H	OFF	5 kHz	OFF	0					0 146
441.22500	440.62500	600 kHz	-0UP	FM	W4WPH	None	131.4 Hz	131.4 Hz	003	North H	OFF	5 kHz	OFF	0					0 151
441.25000	440.65000	600 kHz	-0UP	FM	W4WPH	None	131.4 Hz	131.4 Hz	003	North H	OFF	5 kHz	OFF	0					0 151
441.27500	440.67500	600 kHz	-0UP	FM	W4WPH	None	131.4 Hz	131.4 Hz	003	North H	OFF	5 kHz	OFF	0					0 151
441.30000	440.70000	600 kHz	-0UP	FM	W4WPH	None	131.4 Hz	131.4 Hz	003	North H	OFF	5 kHz	OFF	0					0 151
441.32500	440.72500	600 kHz	-0UP	FM	W4WPH	None	131.4 Hz	131.4 Hz	003	North H	OFF	5 kHz	OFF	0					0 151
441.35000	440.75000	600 kHz	-0UP	FM	W4WPH	None	131.4 Hz	131.4 Hz	003	North H	OFF	5 kHz	OFF	0					0 151
441.37500	440.77500	600 kHz	-0UP	FM	W4WPH	None	131.4 Hz	131.4 Hz	003	North H	OFF	5 kHz	OFF	0					0 151
441.40000	440.80000	600 kHz	-0UP	FM	W4DOC	None	146.2 Hz	146.2 Hz	003	North H	OFF	5 kHz	OFF	0					0 146
441.42500	440.82500	600 kHz	-0UP	FM	W4WPH	None	131.4 Hz	131.4 Hz	003	North H	OFF	5 kHz	OFF	0					0 151
441.45000	440.85000	600 kHz	-0UP	FM	W4WPH	None	131.4 Hz	131.4 Hz	003	North H	OFF	5 kHz	OFF	0					0 151
441.47500	440.87500	600 kHz	-0UP	FM	W4WPH	None	131.4 Hz	131.4 Hz	003	North H	OFF	5 kHz	OFF	0					0 151
441.50000	440.90000	600 kHz	-0UP	FM	W4WPH	None	131.4 Hz	131.4 Hz	003	North H	OFF	5 kHz	OFF	0					0 151
441.52500	440.92500	600 kHz	-0UP	FM	W4WPH	None	131.4 Hz	131.4 Hz	003	North H	OFF	5 kHz	OFF	0					0 151
441.55000	440.95000	600 kHz	-0UP	FM	W4WPH	None	131.4 Hz	131.4 Hz	003	North H	OFF	5 kHz	OFF	0					0 151
441.57500	440.97500	600 kHz	-0UP	FM	W4WPH	None	131.4 Hz	131.4 Hz	003	North H	OFF	5 kHz	OFF	0					0 151
441.60000	441.00000	600 kHz	-0UP	FM	W4DOC	None	146.2 Hz	146.2 Hz	003	North H	OFF	5 kHz	OFF	0					0 146
441.62500	441.02500	600 kHz	-0UP	FM	W4WPH	None	131.4 Hz	131.4 Hz	003	North H	OFF	5 kHz	OFF	0					0 151
441.65000	441.05000	600 kHz	-0UP	FM	W4WPH	None	131.4 Hz	131.4 Hz	003	North H	OFF	5 kHz	OFF	0					0 151
441.67500	441.07500	600 kHz	-0UP	FM	W4WPH	None	131.4 Hz	131.4 Hz	003	North H	OFF	5 kHz	OFF	0					0 151
441.70000	441.10000	600 kHz	-0UP	FM	W4WPH	None	131.4 Hz	131.4 Hz	003	North H	OFF	5 kHz	OFF	0					0 151
441.72500	441.12500	600 kHz	-0UP	FM	W4WPH	None	131.4 Hz	131.4 Hz	003	North H	OFF	5 kHz	OFF	0					0 151
441.75000	441.15000	600 kHz	-0UP	FM	W4WPH	None	131.4 Hz	131.4 Hz	003	North H	OFF	5 kHz	OFF	0					0 151
441.77500	441.17500	600 kHz	-0UP	FM	W4WPH	None	131.4 Hz	131.4 Hz	003	North H	OFF	5 kHz	OFF	0					0 151
441.80000	441.20000	600 kHz	-0UP	FM	W4DOC	None	146.2 Hz	146.2 Hz	003	North H	OFF	5 kHz	OFF	0					0 146
441.82500	441.22500	600 kHz	-0UP	FM	W4WPH	None	131.4 Hz	131.4 Hz	003	North H	OFF	5 kHz	OFF	0					0 151
441.85000	441.25000	600 kHz	-0UP	FM	W4WPH	None	131.4 Hz	131.4 Hz	003	North H	OFF	5 kHz	OFF	0					0 151
441.87500	441.27500	600 kHz	-0UP	FM	W4WPH	None	131.4 Hz	131.4 Hz	003	North H	OFF	5 kHz	OFF	0					0 151
441.90000	441.30000	600 kHz	-0UP	FM	W4WPH	None	131.4 Hz	131.4 Hz	003	North H	OFF	5 kHz	OFF	0					0 151
441.92500	441.32500	600 kHz	-0UP	FM	W4WPH	None	131.4 Hz	131.4 Hz	003	North H	OFF	5 kHz	OFF	0					0 151
441.95000	441.35000	600 kHz	-0UP	FM	W4WPH	None	131.4 Hz	131.4 Hz	003	North H	OFF	5 kHz	OFF	0					0 151
441.97500	441.37500	600 kHz	-0UP	FM	W4WPH	None	131.4 Hz	131.4 Hz	003	North H	OFF	5 kHz	OFF	0					0 151
442.00000	441.40000	600 kHz	-0UP	FM	W4DOC	None	146.2 Hz	146.2 Hz	003	North H	OFF	5 kHz	OFF	0					0 146

The file is ready to be sent to the radio.

*TravelPlus is a product of the American Amateur Radio League.

Any images from TravelPlus included in this help are copyrighted to DHF Systems, LLC.

14.3 Using the TravelPlus* List with existing programmer file

You may not want to use all the information from the TravelPlus* list in a separate file for your radio. You may already have a file to which you want to add only some of the information from the List.

Using the list from TravelPlus* along with a Version 4 RT Systems radio programmer, you can copy and paste selected channels from the list to a file for your radio.

- Begin by creating your list in TravelPlus* as detailed in [Creating a List in TravelPlus*](#) in this help.
- Open the programmer.
- Open the file into which the frequencies are to be inserted.

- Access the TravelPlus* list through the link in the file menu. Both the list and the file are now open in the programmer. Working in reduced screen mode is helpful with this process to let you see both files at one time.

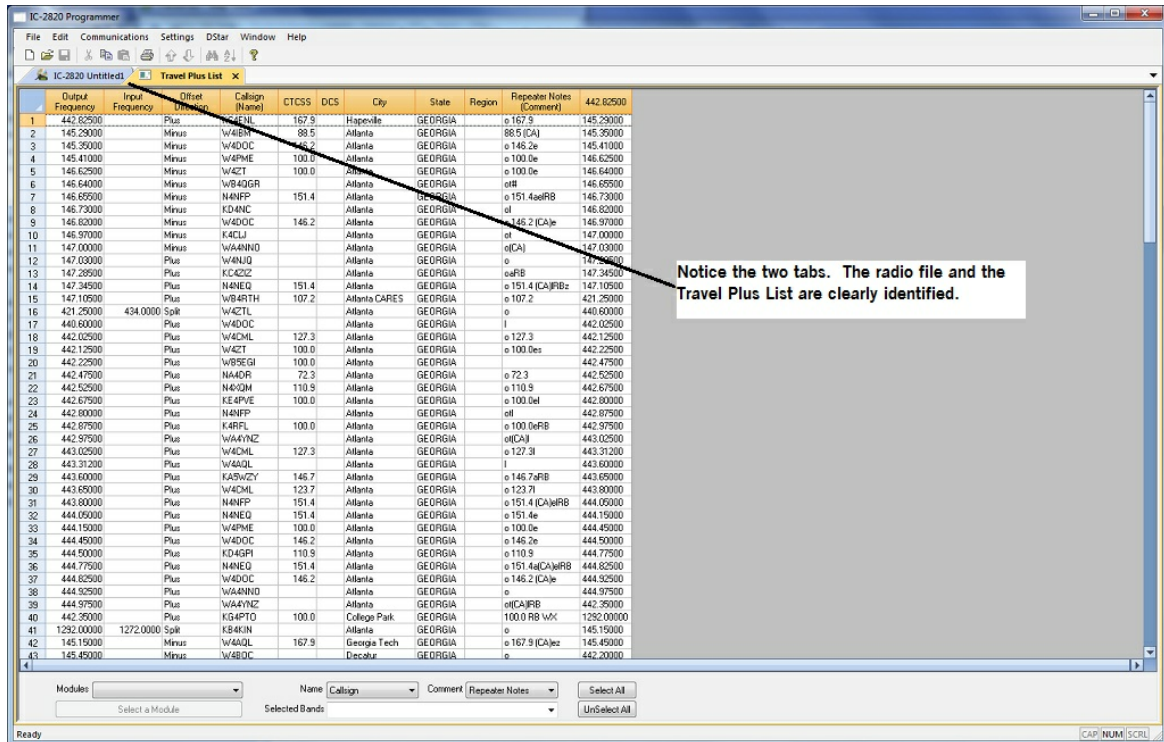

- Select a group of channels.

Point your mouse at the CHANNEL NUMBER (the grey shaded column on the left) and left click. Don't let go of the left click button if you want more than one.

While holding the left mouse button, drag the mouse over the CHANNEL NUMBER of all the channels you want. If there are more than those on the screen, just keep going at the bottom. The screen will scroll to let you continue your selection.

Note: The entire row of a selected channel will turn be highlighted. If only the Receive Frequency is highlighted, then ONLY that information will be copied.

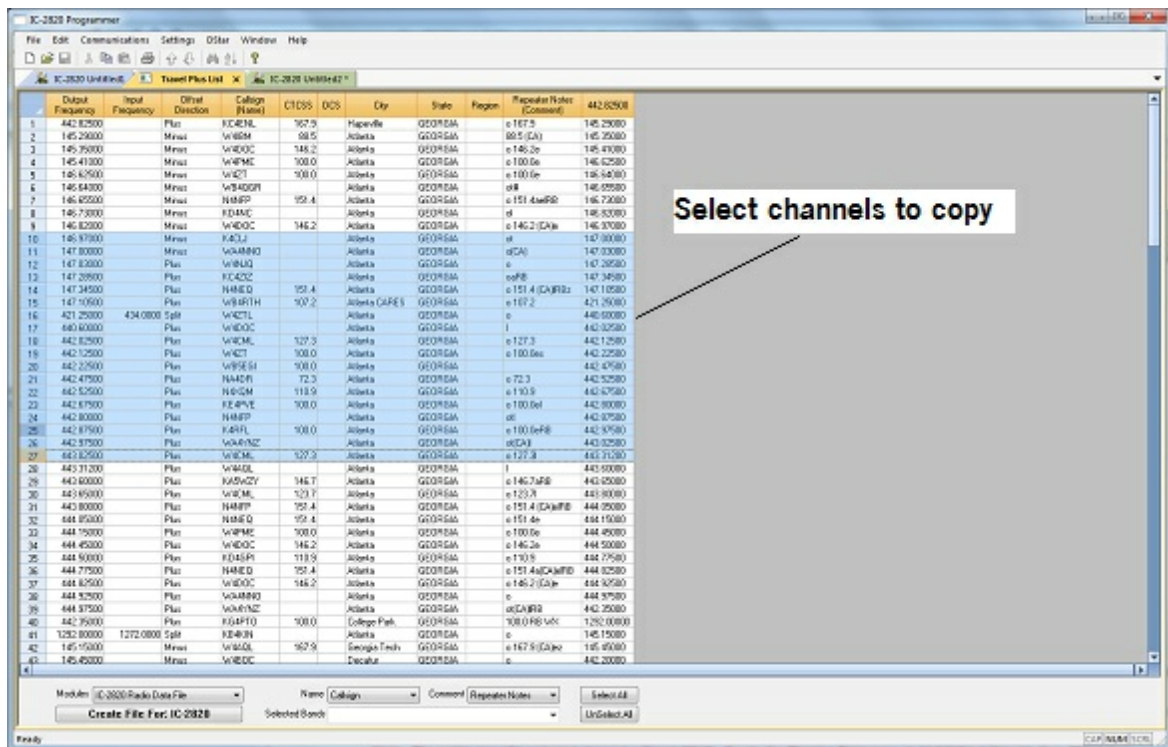

- Copy the channels

With the mouse pointing at the highlighted channels right click and select Copy from the menu that opens.

OR... with your mouse, left click to select Edit from the menu at the top of the screen. From the menu that opens, select Copy.

It will appear that nothing has happened; however, Windows has copied the information.

- Use the mouse to click into the programmer file.

Note: If you are using the programmer in full screen mode, select Window from the menu then the programmer file name from the bottom of that list to switch between the two screens.

Alternately, you can select Window | Tile to have the programmer display the two windows equally in the main window.

- Select the first channel in the file into which the information is to be pasted.
- Paste the information into the radio file

With the mouse pointing at the highlighted channels right click and select Paste from the menu that opens.

OR... with your mouse, left click to select Edit from the menu at the top of the screen. From the menu that opens, select Paste.

- View the results

The resulting file now contains only those selected pieces of information from the TravelPlus* list along with all the original information of that file.

	Receive Frequency	Transmit Frequency	Offset Frequency	Offset Direction	Operating Mode	Name	Tone Mode	CTCSS	Rx CTCSS	DCS	DCS Polarity	Skip	Skip	Digital Squelch	Digital Code	Four Callign	Rot-1 Callign	Rot-2 Callign	Bank	Bank Channel
3	340.0000	340.0000		Simplex	FM		None	88.5 Hz	88.5 Hz	0023	South N	OFF	5 kHz	OFF						
1	440.0000	440.0000		Simplex	PM		None	88.5 Hz	88.5 Hz	0023	South N	OFF	25 kHz	OFF						
2																				
3																				
4																				
5																				
6																				
7																				
8																				
9																				
10																				
11																				
12																				
13																				
14	346.0000	346.0000	680 kHz	+DUP	PM	WVCLJ	None	88.5 Hz	88.5 Hz	0023	South N	OFF	5 kHz	OFF						
15	347.0000	347.0000	680 kHz	+DUP	FM	WVHFD	None	88.5 Hz	88.5 Hz	0023	South N	OFF	5 kHz	OFF						
16	347.0000	347.0000	680 kHz	+DUP	PM	WVHFD	None	88.5 Hz	88.5 Hz	0023	South N	OFF	5 kHz	OFF						
17	347.2850	347.2850	680 kHz	+DUP	FM	WVHFD	None	88.5 Hz	88.5 Hz	0023	South N	OFF	5 kHz	OFF						
18	347.3480	347.3480	680 kHz	+DUP	PM	WVHFD	Tone	151.4 Hz	88.5 Hz	0023	South N	OFF	5 kHz	OFF						
19	347.3850	347.3850	680 kHz	+DUP	PM	WVHFD	Tone	127.3 Hz	88.5 Hz	0023	South N	OFF	5 kHz	OFF						
20	422.2000	424.0000	±2.75 MHz	+DUP	FM	WVHFD	None	88.5 Hz	88.5 Hz	0023	South N	OFF	5 kHz	OFF						
21	440.6000	448.6000	5.0 MHz	+DUP	PM	WVHFD	None	88.5 Hz	88.5 Hz	0023	South N	OFF	5 kHz	OFF						
22	440.0250	440.0250	5.0 MHz	+DUP	FM	WVHFD	Tone	127.3 Hz	88.5 Hz	0023	South N	OFF	5 kHz	OFF						
23	440.1280	440.1280	5.0 MHz	+DUP	PM	WVHFD	Tone	100.8 Hz	88.5 Hz	0023	South N	OFF	5 kHz	OFF						
24	440.2350	440.2350	5.0 MHz	+DUP	PM	WVHFD	Tone	100.8 Hz	88.5 Hz	0023	South N	OFF	5 kHz	OFF						
25	440.4750	440.4750	5.0 MHz	+DUP	FM	WVHFD	Tone	88.5 Hz	88.5 Hz	0023	South N	OFF	5 kHz	OFF						
26	440.5250	440.5250	5.0 MHz	+DUP	PM	WVHFD	Tone	130.9 Hz	88.5 Hz	0023	South N	OFF	5 kHz	OFF						
27	440.6750	440.6750	5.0 MHz	+DUP	FM	WVHFD	Tone	100.8 Hz	88.5 Hz	0023	South N	OFF	5 kHz	OFF						
28	440.8000	440.8000	5.0 MHz	+DUP	PM	WVHFD	None	88.5 Hz	88.5 Hz	0023	South N	OFF	5 kHz	OFF						
29	440.8750	440.8750	5.0 MHz	+DUP	FM	WVHFD	Tone	100.8 Hz	88.5 Hz	0023	South N	OFF	5 kHz	OFF						
30	440.9750	440.9750	5.0 MHz	+DUP	PM	WVHFD	None	88.5 Hz	88.5 Hz	0023	South N	OFF	5 kHz	OFF						
31	440.0250	440.0250	5.0 MHz	+DUP	PM	WVHFD	Tone	127.3 Hz	88.5 Hz	0023	South N	OFF	5 kHz	OFF						
32																				
33																				
34																				
35																				
36																				
37																				
38																				
39																				
40																				
41																				
42																				
43																				
44																				
45																				
46																				

- Save the programmer file to make this change permanent.

Press Ctrl S or select File then Save from the menu that opens

With either process it will appear that nothing happens; however, Windows has made the change to the radio file permanent.

-
- Send the file to your radio.

*TravelPlus is a product of the American Amateur Radio League.
Any images from TravelPlus included in this help are copyrighted to DHF Systems, LLC.

Part

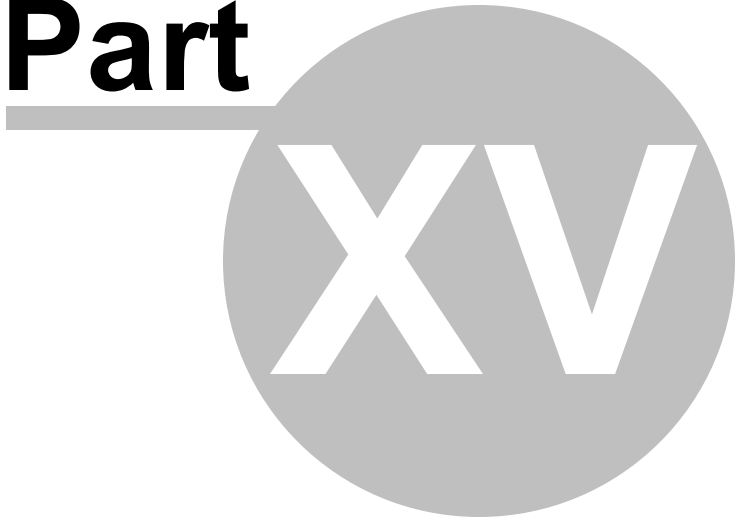

15 Copying From an Excel Spreadsheet

The Programmer can handle information copied from an Excel spreadsheet.

Although this process is very valid for transferring data between these programs, it is not recommended for original file creation. It can be tedious getting all the information into the file to be copied. For example, why struggle to find information for the offset frequency and offset direction for your Excel list when the programmer will complete this information automatically when frequencies are entered there.

Limitations for use of another commercial spreadsheet program include:

- The spreadsheet program will know none of the limitations of the radio. It will allow you to enter any value in any space. You will have to enter transmit and receive frequencies, CTCSS tones, and DCS codes carefully to be sure they are imported correctly to the radio.
- You will need to organize your data carefully. The Programmer will import all the items from a single column as the same thing. This can cause an odd split to be entered as Simplex or a non-standard offset to be ignored if non-similar data is listed in the same column.

Let the Programmer help you as you create your original file with its defaults and automatic settings. Once the file is created you could export the data for other uses.

15.1 Step 1

The Programmer makes no assumptions about the information being handed to it from the Excel file. You need to be familiar with the data in the file to the point you can identify that data to the programmer during the copy process.

Step 1

Open the Excel file. Select and copy the information you want to put into the programmer.

	Receive	Transmit	Offset (kHz)	Offset (Minu)	Mode	name	Tone/ No	CTSS
5	147.545		600 kHz	Plus	FM	PIP ARC	Tone	107.2
6	146.955		600 kHz	Minus	FM	PSL ARC	Tone	107.2
7	147.080		600 kHz	Plus	FM	MCARA	Tone	107.2
8	146.625		600 kHz	Minus	FM	HobeS	Tone	110.9
9	146.315		600 kHz	Minus	FM	WPB EC	Tone	110.9
10	145.370		600 kHz	Minus	FM	KL	Tone	94.8
11	147.000	147.000			FM	MIA Tall	No Tone	
12	147.270		600 kHz	Plus	FM	MIA open	No Tone	
13	146.640		600 kHz	Minus	FM	MIA BCH	Tone	103.5
14								
15	444.800		5000 kHz	Plus	FM	PSL Echo	Tone	107.2
16	443.875		5000 kHz	Plus	FM	WPB Echo	Tone	110.9
17	443.625		5000 kHz	Plus	FM	FLL Echo	Tone	110.9
18	147.585		600 kHz	Plus	FM	FLL Echo	Tone	110.9
19	443.425		5000 kHz	Plus	FM	Mia Echo	Tone	94.8
20	442.100		5000 kHz	Plus	FM	KL Echo	Tone	94.8
21								
22	147.080		600 kHz	Plus	FM	Key-Cudjo	No Tone	
23	147.185		600 kHz	Plus	FM	Key-Largo	Tone	94.8
24	146.670		600 kHz	Minus	FM	Key-BPK	Tone	94.8
25	147.225		600 kHz	Plus	FM	Key-Mara	Tone	94.8
26	146.715		600 kHz	Minus	FM	Key-Plan	Tone	94.8

15.2 Step 2

Open the Programmer to which the data is to be pasted.

It is recommend that you import into a new file to prevent loss of data from an existing file. Channel information can be copied to an existing file, and put exactly where you want it, after the process of copying from Excel is complete.

Note: The FT-60 is used here as an example. The process works the same for any RT Systems Version 4 programmer although column names may differ or not be available.

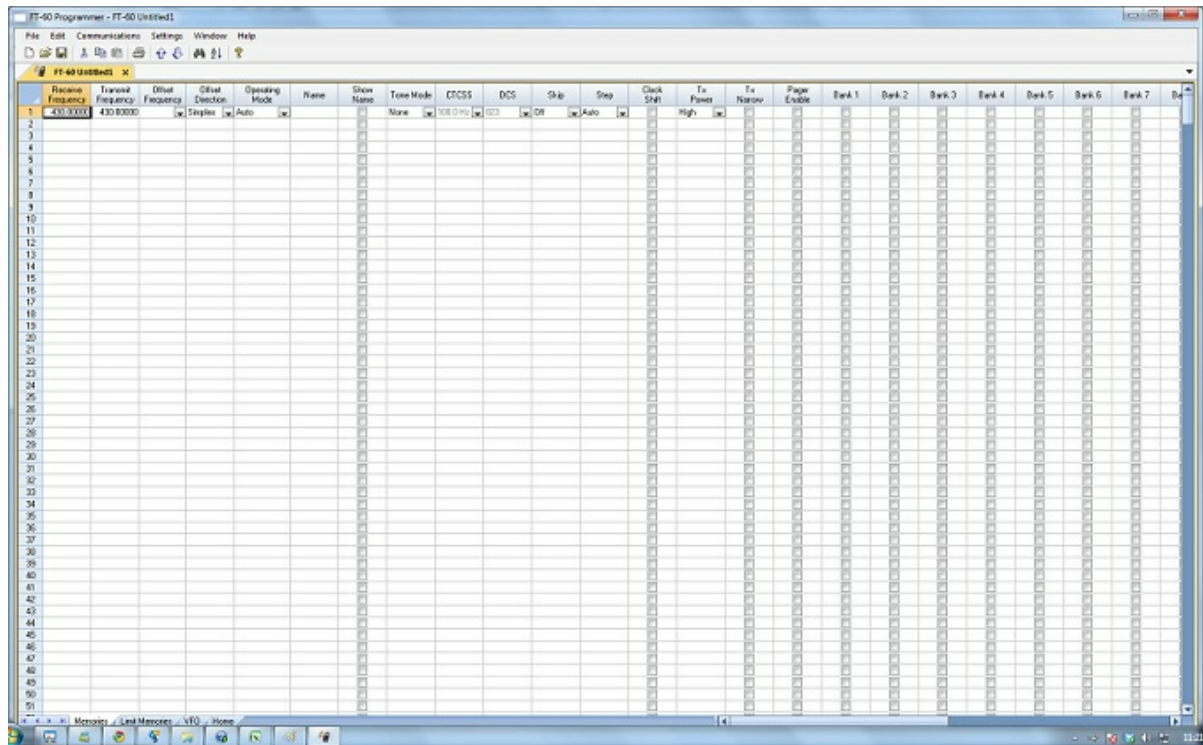

15.3 Step 3

Paste: Ctrl V or right click and select Paste or select Edit then Paste from the menu at the top of the screen.

A window opens to complete the process.

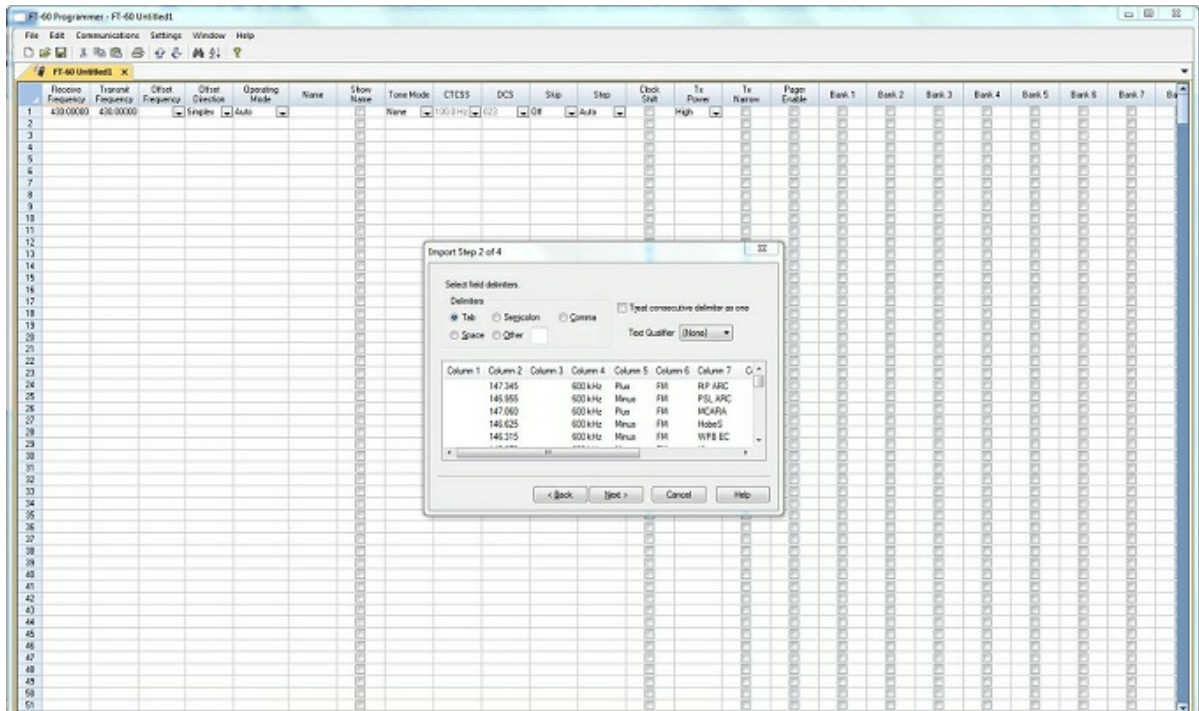

15.4 Step 4

On this screen, you may need to use the Text Qualifier to remove quotes from your data.

The data should appear as it does in this image: without quotes and separated into columns.

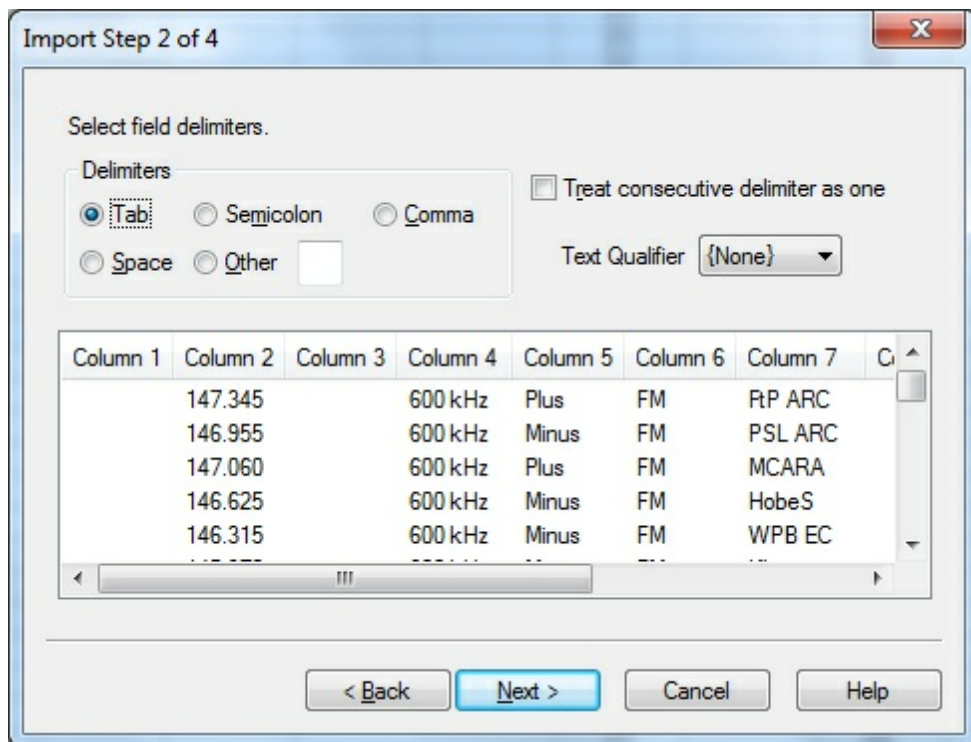

Click Next to continue.

15.5 Step 5

In this step of the process, you identify the information in your spreadsheet for the programmer. The programmer attempts to identify the columns based on the headers that you have for the columns.

The programmer makes no assumptions and will set any non-matched column to "Ignore". The data in an ignored column will not be used in this process.

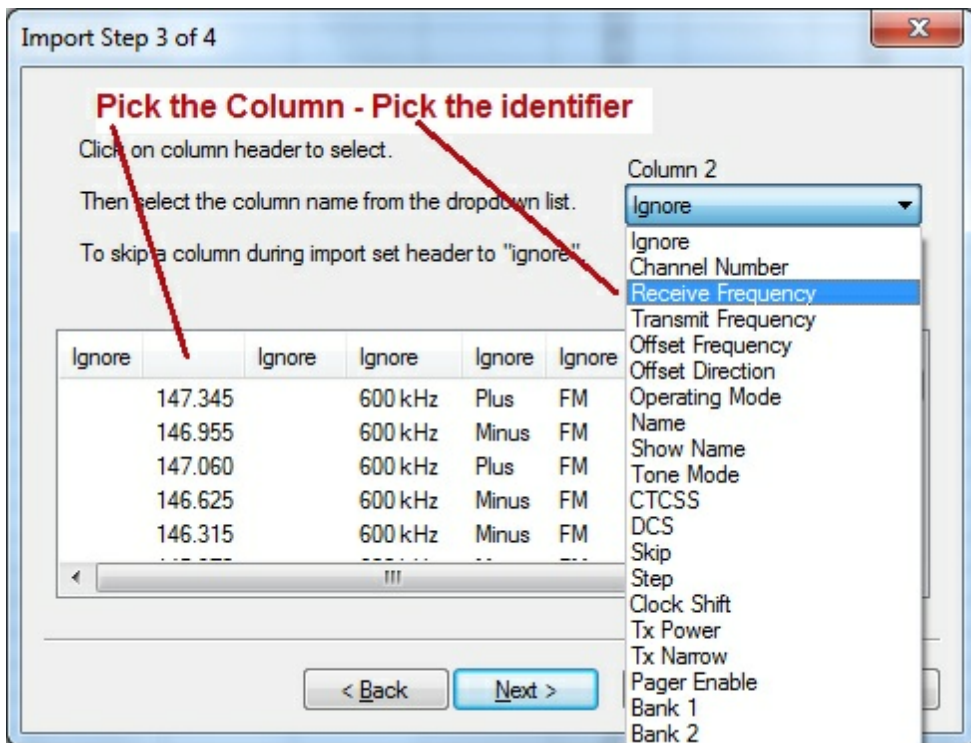
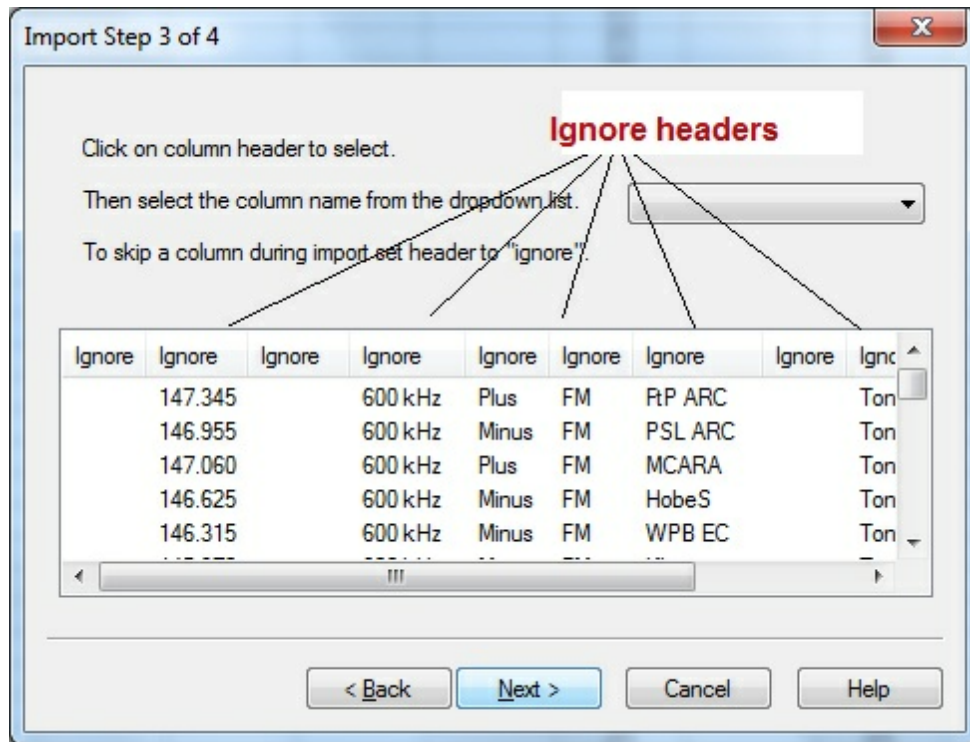

The column header changes to show your selection. Be sure to identify each of the

columns you want used. The data in an "ignored" column will be set to defaults in the resulting file. Your specifics will not be used.

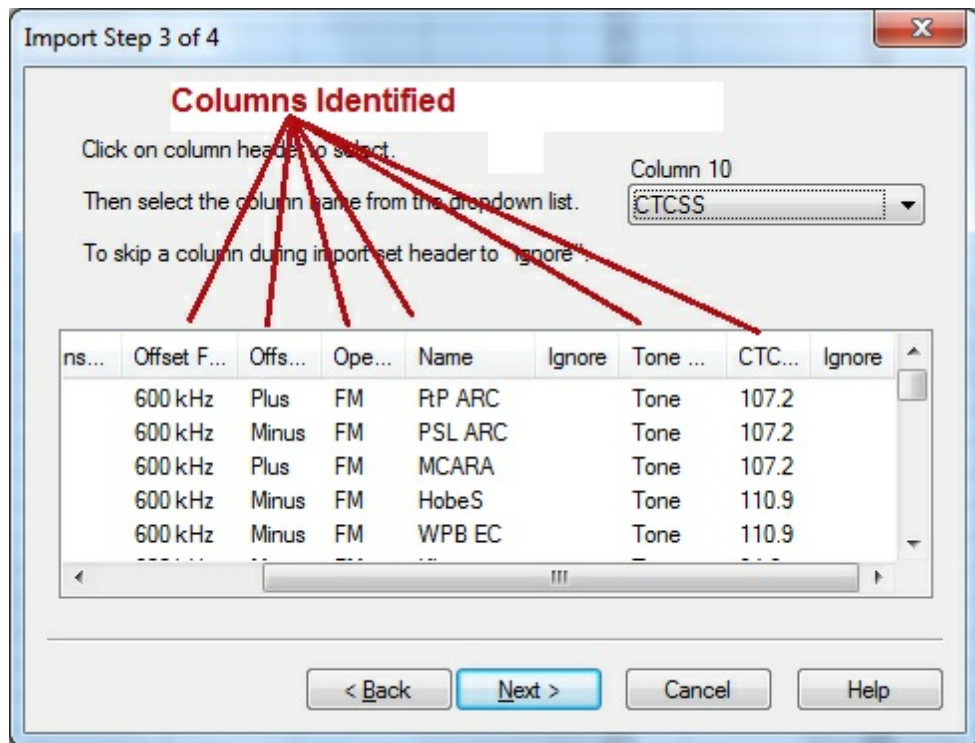

Click Next to continue.

15.6 Step 6

Complete the options on the final screen and click Finish.

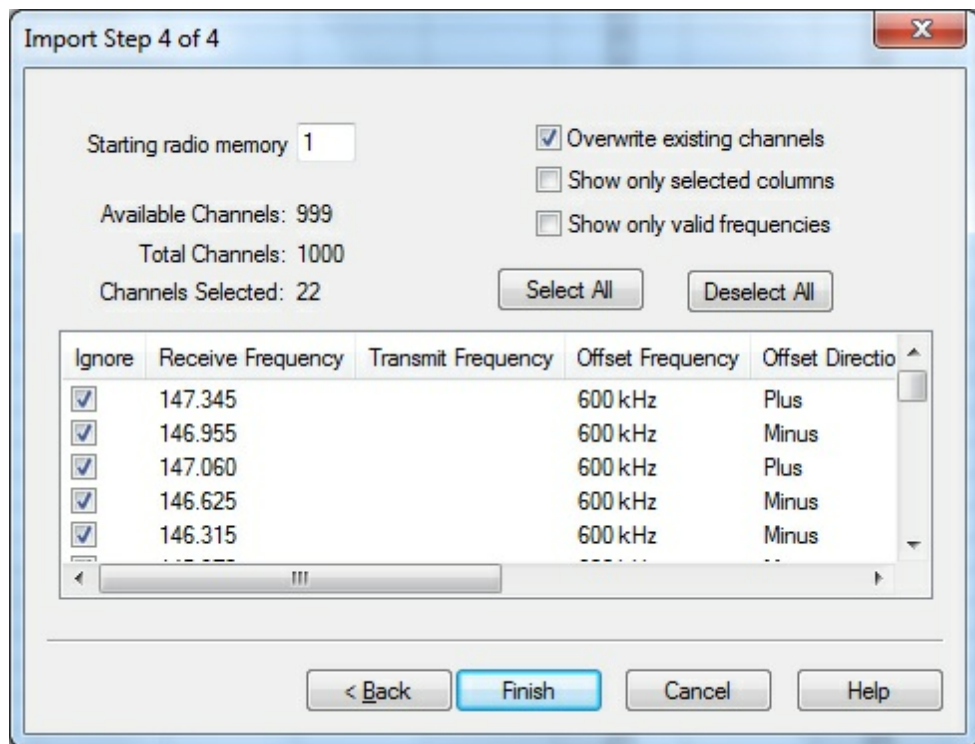

The resulting file contains the data just as it was in the Excel spreadsheet.

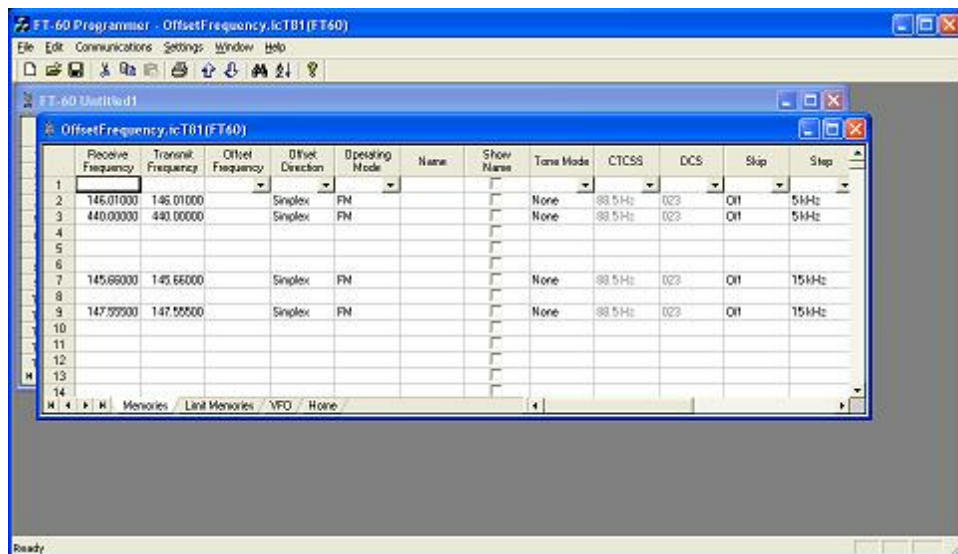

Part

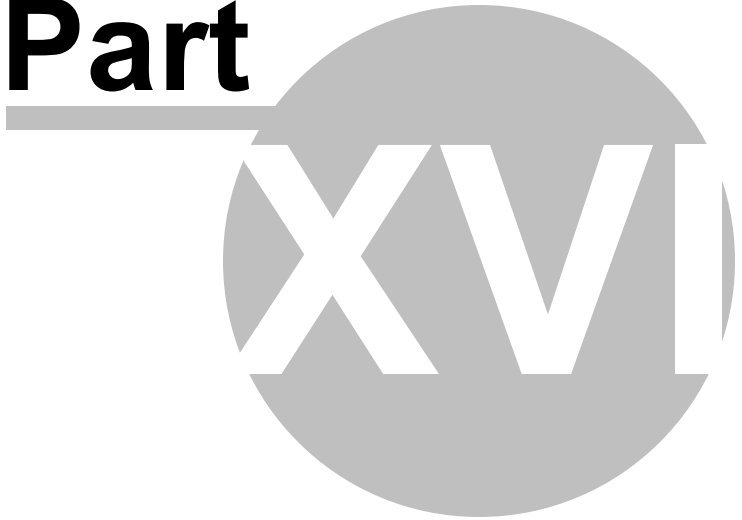

16 Importing a file

The Programmer can Import data from delimited text files. These files can be created using the Export feature of the Programmer for another radio, Travel Plus for Repeaters by ARRL, commercial spreadsheet programs, or text editors.

Limitations for use of another commercial spreadsheet program include:

- The spreadsheet program will know none of the limitations of the radio. It will allow you to enter any value in any space. You will have to enter transmit and receive frequencies, CTCSS tones, and DCS codes carefully to be sure they are imported correctly to the radio.
- You will need to organize your data carefully. The Programmer will import all the items from a single column as the same thing. This can cause an odd split to be entered as Simplex or a non-standard offset to be ignored.

The easiest way to begin a text file for your Programmer is to Export a file from the Programmer first. In that exported file, you will see column headers for the details that the Programmer expects to import. You will also see the format of the information. You can edit or add to this file with any commercial spreadsheet program or text editor.

Note: The new features off the programmer include the ability to enter a series of channels by entering just a beginning frequency and the number to be entered, column editing, copy and paste of one or multiple rows of data, rearrangement of columns, hiding columns that need not be edited, and automatic completion of data based on band defaults for a frequency entered. Given that the programmer is designed for the data of the radio, you might find editing in the programmer easier than using another spreadsheet program.

The file to be imported must contain at a minimum Receive frequency to define a valid memory channel. The programmer will fill the rest of the details for that channel with defaults just as if that frequency had been entered.

The Programmer makes no assumptions about the information available. If a piece of information is omitted, the Programmer imports the memory as a simplex channel and fills other fields with defaults.

Although this process is very valid for transferring data from one radio Programmer to another and for using the data from other sources such as ARRL Travel Plus, it is not recommended for original file creation. It can be tedious getting all the information into the file to be imported just like the Programmer wants it. Let the Programmer help you

as you create your original file with its defaults and automatic settings. Once the file is created you could export the data for other uses.

16.1 Creating a file for Import

Checking a file to use with the Programmer

If you are given a file that you want to import into a programmer for use by your radio and are not sure if it is a "flat file", test the file by opening it with Windows notepad.

If the Notepad display is full of strange characters with very little legible text, this file is not ready to be imported by the programmer. The file may or may not be able to be used for import depending on how it was created and saved.

Try opening the file in Microsoft Excel or other commercial spreadsheet program. If everything looks good there carefully save the file in as delimited text (this could be called several different things in the program that you are using. If the first one you try does not produce the file format that you want, try selecting a different File Type during the save process. The details for this process are included below for Microsoft Excel.

Open the file that you created during the save process in Notepad. As before, if the display is legible data separated by commas you are well on your way. If, however, the data appears in one very long line, you should return to the original source to extract the data with line feed breaks at the end of each record.

If the Notepad display has orderly lines of legible data separated by commas, it is ready for use by the programmer. It is fine if you see two commas right together. The process can handle a blank field.

Saving an Excel file for import

If you work on a file in Excel for import to the programmer, that file must be saved as a comma delimited file before you leave Excel. The Programmer cannot import an Excel file with all its formatting codes. What it can work with is the "flat file" output of that file.

- In Excel, select File|Save as
- In the Save As window change the Save as Type to CSV (comma

delimited) *.csv

- Enter a file name for the output file. Pay attention to the drive and directory to which the file is being saved. You will need to be able to find the file later for use during import.
- Excel will raise a warning(s) about worksheets and formatting that will be lost if the file is saved in this format. Answer to the affirmative (OK or Yes) to the message(s); eliminating the formatting is exactly what you want.
- When you exit Excel, you will be asked again if you want to save the *.csv file. If you have made no changes since you last saved, answer No. If you have made changes, answer Yes and proceed through the warnings again to save the file again.

Limitations for use of another commercial spreadsheet program include:

- The spreadsheet program will know none of the limitations of the radio. It will allow you to enter any value in any space. You will have to enter transmit and receive frequencies, CTCSS tones, and DCS codes carefully to be sure they are imported correctly to the radio.
- You will need to organize your data carefully. The Programmer will import all the items from a single column as the same thing. This can cause an odd split to be entered as Simplex or a non-standard offset to be ignored if the data is not in a column labeled correctly or is mixed in with dissimilar data.

The Import File

The Import function is designed to assimilate some if not all of the following pieces of information for use by the Programmer. As radio features vary, so will the information to be imported (i.e., frequency ranges, the way offsets are handled, special options such as mask, clock shift, etc.)

Channel Number: If your file has channel numbers and you opt to use this column during import, your resulting file might not be what you expect.

- If the "Overwrite existing channels" option is checked: The information will

be inserted into the specific channel no matter what is in the file at that location now . While the channel numbers can help to organize the information being imported, it can result in data being overwritten in the process

- If the "Overwrite existing channels" option is unchecked: The information from the file being imported will be skipped if there is already information in the channel. The data in the existing radio file will not be overwritten.

It is always recommended that you import into a new file to prevent data loss in an existing radio file. Once the information is in the programmer file, it can be copied into an existing file. With the copy process, you have more control of where the data is inserted into the file.

Receive Frequency: The very least a file must have to be imported is the receive frequency. This may be called the "output frequency" depending on whether you're referring to the radio or the repeater. If the column header is "Receive Frequency", the import process will recognize this label and identify the information automatically.

- Acceptable receive frequencies are detailed in the User's Manual for the radio. In the text file, the frequency should be entered in the format "MHz decimal kHz" (i.e., 146.450) with up to five digits following the decimal.
- Although, unacceptable frequencies can be entered into the text file, they will not be imported into the Programmer. They will result in a blank memory channel when import is completed.

Transmit Frequency: Enter a specific transmit frequency in the format "MHz decimal kHz" (i.e., 146.450) with up to five digits following the decimal.

This information can be omitted from the file.

- If you are importing repeater information where all the repeaters have standard offsets (none operates on an "odd" split) the import process will calculate the Transmit Frequency from other information in the file.

This information must be included in a separate column for an "odd split".

- The column can be empty other than the specific information for those few "odd split" repeaters. The import process will calculate the Transmit Frequency from other information in the file for the other channels.
- Acceptable transmit frequencies are detailed in the manual for your radio.

Note: In the Programmer you can enter details for frequencies outside the transmission abilities of the radio; however, the software will not enable transmission on these frequencies. Transmission will be possible only if the radio has been properly modified.

Offset Frequency: This is the amount that the Receive Frequency changes to produce the Transmit Frequency. Standard offsets in the programmer include 100, 500, and 600 kHz (0.1, 0.5 and 0.6 MHz) and 1.0, 1.6, 3.0, 5.0, and 7.6 MHz.

- In Yaesu radios any value in 50 kHz increments can be used as an offset (i.e., .650, .550, .050)
- In an Icom radio, there are no Splits. Everything must be entered with an exact Offset Frequency.
- The Offset Frequency is used by the radio along with the Offset Direction to calculate the Transmit Frequency. The Programmer does the same.
- This is one place that the import process will make an assumption for you. It uses 600 kHz for the offset for VHF and 5 MHz for the offset for UHF if no other offset is specified.

Non-Standard Offsets

The Offset Frequency can be used in conjunction with Offset Direction for a value in 5 kHz steps (i.e., any value ending in .xx5 where x is any digit from 0 to 9). This gives you the ability to use the Reverse function of the radio although your frequency pair is not separated by a standard offset value. This is considered a non-standard offset.

To use a non-standard offset in your text file enter the Receive Frequency. Then the Offset Frequency as an exact value including the decimal to denote kHz. For example, given the pair 146.650 and 147.300, the Offset Frequency entered would be .650 (decimal six five zero). And the Offset Direction as Plus or Minus. With these three pieces of information, the import process will setup this memory channel correctly for use by the radio with the most functionality.

Note: You may see this import with one of the standard Offset Frequencies; however, once the file is saved, closed and reopened, the Plus or Minus and the Offset Frequency value as entered will appear.

Offset Direction: The Offset Direction lets the Import process know whether to add

(plus) or subtract (minus) the Offset Frequency from the Receive Frequency when calculating the Transmit Frequency for the memory channel.

Enter Plus, Minus, + or - for the process to recognize the command.

NOTE: Be sure to use Offset Direction if your file contains + and – in this column. Using Offset Frequency for this column will result in all channels being imported as simplex.

Operating Mode: Enter FM, AM, or WFM as appropriate for the frequency.

Name: Enter an Alpha/Numeric tag (up to 8 characters) for the memory channel to provide an easy reminder of the function of a particular frequency. Not all radios have this available for each memory channel. Consult your Users' Manual for details.

Tone Mode: Use of the tone systems of the radio allows for silent monitoring until a call is received with a corresponding tone. Tone mode also allows access to repeaters that are made private with a PL tone. Most radios offer CTCSS (Continuous Tone Coded Squelch System) or DCS (Digital Coded Squelch) to be tailored to your particular needs. Consult your Users' Manual for details specific to your model.

Use of either of the tone systems requires two steps. Your import file will handle these steps in THREE (3) columns.

- Step 1: Turning on Tone Mode

There are now so many different tone modes and combinations of them, we recommend that you use the designation just as it appears in the Programmer for your radio to identify the Tone Mode to be used. Examples would include but not be limited to:

- None - Tone mode off
- Tone - Encode
- T Sql - Encode/Decode
- DCS - DCS Tone
- Others specific to your radio as detailed in the Tone Mode column of the programmer.

- Step 2: Setting the tone frequency (CTCSS) or selecting the code for the tone (DCS).

Note: The CTCSS tone frequencies and the DCS tone codes should be stored in TWO separate columns in your file to be imported. The

import process does not separate. It will ignore incorrect values leaving the tone set incorrectly for the channel.

- **CTCSS Tone:** Enter one of the 50 tone frequencies in the format MHz decimal kHz with only one digit to the right of the decimal.

This value must be entered exactly as shown in the chart in the Users Manual. A value that is not in the table will result in an incorrect tone value setting in the resulting Programming file.

This value is set independently for each memory channel.

- **DCS Code:** Enter one of the 104 codes in a three digit format (This will appear as two digits if you editor does not show leading zeroes. Two digits are acceptable when the third is a leading zero).

This value must be entered exactly as shown in the chart in the Users Manual.

A value that is not in the table will result in an incorrect tone value setting.

This value can be set independently for each memory channel that uses a DCS tone.

Skip: Marks selected memory channel to be *skipped during scanning* This field should contain one of the following:

Scan, 0, or Stop to include the channel to be scanned

Skip or 1 to mark the channel to be skipped.

PScan or 2 to mark the channel as Preferential Scan

Step: The frequency being used by the radio changes by the value of the step when tuning manually. This value is used by the radio in Memory Tune mode. This value is not critical in memory mode since the original memory channel frequency can be retrieved by exiting Memory Tune mode.

Enter 5/10/12.5/15/20/25/50 or 100 as needed.

Clock Shift: Shifts the internal reference frequency slightly to eliminate "birdies" that interfere on other channels.

Enter On or 1 / Off or 0

Tx Power: The output power can be set individually set for each memory channel to address the exact needs of each operation.

Enter High / Med / Low

Half Deviation: Enter On or Off as needed for the channel

Comments: Enter an identifying comment up to 80 characters.

You can see by the details here that creating a file for import can be a tedious process. Although this process is very valid for transferring data from one radio Programmer to another and for using the data from other sources such as ARRL Travel Plus, it is not recommended for original file creation.

Let the Programmer help you as you create your original file with its defaults and automatic settings. Once the file is created you could export the data for other uses.

The comma-delimited file can contain this information in any order. It must contain only the Receive frequency to be a valid memory channel. The Programmer makes no assumptions about the information available. If a piece of information is omitted, the Programmer imports the memory as a simplex channel and fills other fields with defaults.

This data can be entered in any order. You will identify the specifics to the Programmer during the Import process. If you find after several entries that you need another column for additional information, simply add it at the end. The Programmer will correct the order when it imports.

Save the data in your file often to prevent loss. Be sure to save the file as text with delimiters (separators) rather than as a worksheet of the program in which you are working. The Programmer cannot use a worksheet created by the other program.

To save as a text file, select File | Save (in the spreadsheet program). In the Save file window, select a different file type from the selection at the bottom of the screen. Acceptable formats are those that specify Text (i.e., .csv, or .txt file extension).

Exit the spreadsheet program. Your file is ready to be imported into the Programmer. Changes can be made within the Programmer after you import the data.

16.2 Import - Step 1

In the Programmer select File | Import.

From the Import Radio File dialog that opens, select the file to be opened.

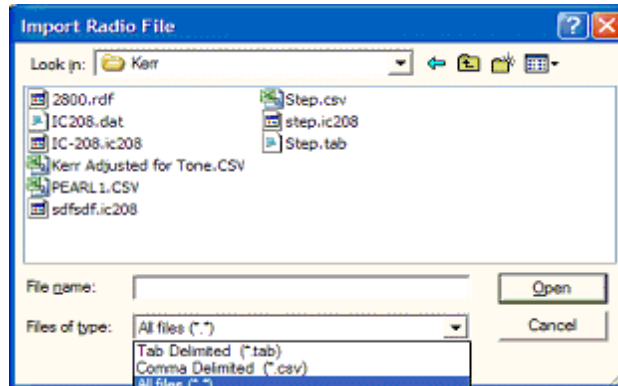

This screen gives you the ability to find and open the file to be imported.

- Use "Look in:" at the top to change directories as needed
- Use "File of type:" at the bottom to show other files in the directory you selected. Since the most common file types are *.csv and *.tab you may need to change types for your file to appear.
- Once your file is highlighted, select Open to proceed.

Import Step 1 of 4: Identify one or more of the first rows of data to be omitted

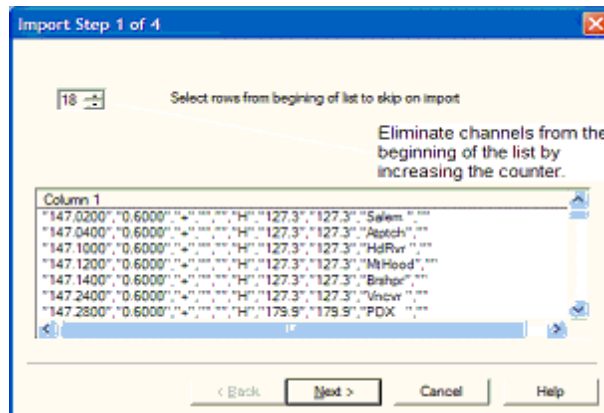

This screen was used originally to omit headers, columns without data, from the import. This is no longer necessary.

Actually, it is recommended that you leave the headers to help you more easily identify the information in a later step.

This step remains useful for eliminating a number of memory channels from the import process. For example if your file contains more channels than are allowed by the radio. You could eliminate multiple channels here rather than later in the import process.

Click [Next](#) to continue.

16.3 Import - Step 2

Import Step 2 of 4: Identify the delimiters (separators) used in your file.

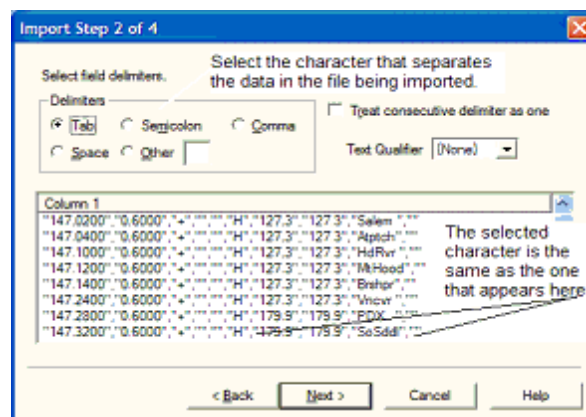

The data in the file to be imported is separated by tabs, semicolons, commas, space or other non-text characters. Select from the list at the top of the screen or enter the one you used.

Once you select the correct delimiter, the data will properly separate into columns.

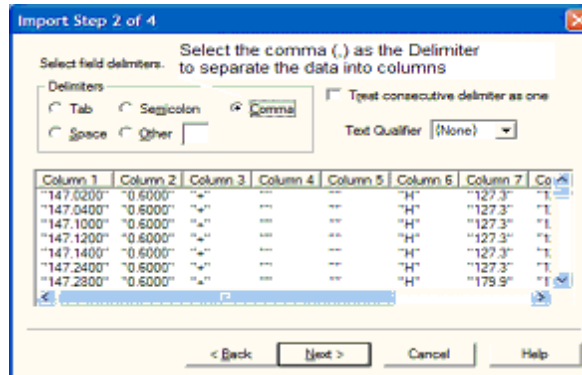

Examine the data to be sure that it is ready for the Programmer to process. Look at the data in the window. Select the proper Text Qualifier if you have single or double quotes within a data field. With quotes present, the import process will handle all the data incorrectly resulting in a blank file. Once selected, the quotes are removed and the data appears as shown.

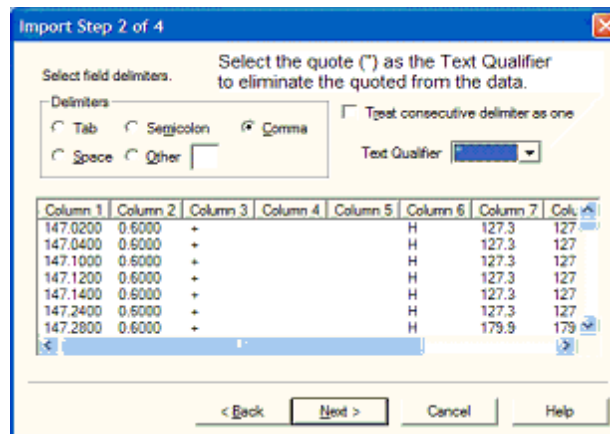

Click [Next](#) to continue.

16.4 Import - Step 3

Import Step 3 of 4: Identify the data to the Programmer

The Programmer will make an attempt to identify the information in your file. In this step of the process, you can make corrections to the assignments the Programmer has made and identify other columns that you want imported.

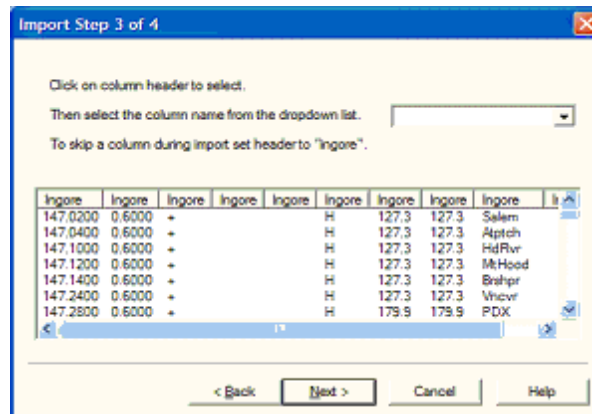

For the columns to be imported, select the header of the column (the little grey box just above the column) then select the proper identifier from the drop down list at the top of the screen

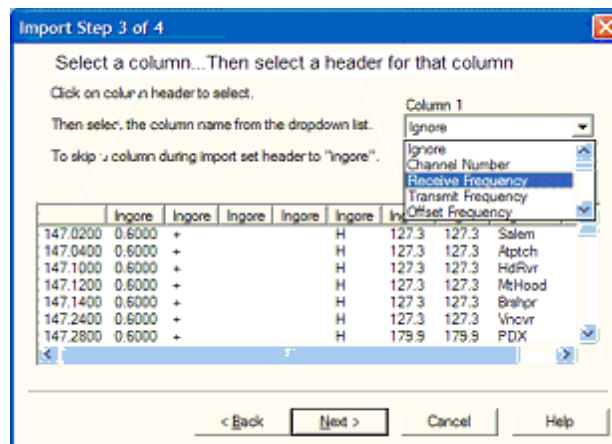

You need to identify only those columns to be imported.

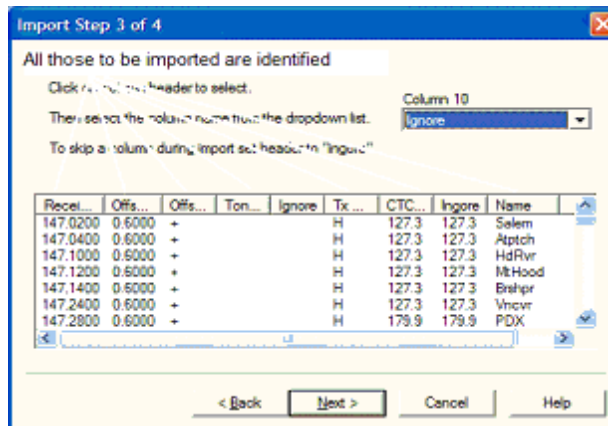

Click [Next](#) to continue.

16.5 Import - Step 4

Import Step 4 of 4: Limit the channels that are imported by the Programmer

Again, you can make adjustments to the data to be imported without having to edit the original file. Select all or any part of the list by checking the box at the left of the screen.

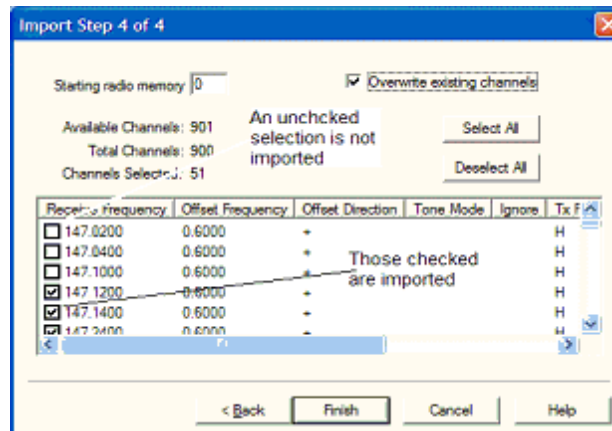

Since the data can be imported into an existing file, use the boxes at the top of the screen to place the data in the file where you want it to appear.

- Starting radio memory - Insert the channels into the file somewhere other

than at the beginning (i.e., At the end of a list that has the last channel of 21. Enter 22 in this box to begin with the next memory channel of that file).

- **Overwrite existing channels** - Tells the process to replace data it finds in the existing file or to skip that data and write in the next available channel. For example:
- **Unchecked** - If you import into a file with memories in channel numbers 1-10, 12, 15 and 16 the process would write the imported channels in order to 11, 13, 14, then 17 on to the end of the imported list.
- **Checked** - If you import to a file with memories in channel numbers 1-10, 12, 15 and 16 the process would write the imported channels in order beginning at channel 1 and continue in order to the end of the imported list. The existing channel data of the file would be lost in the process as it is replaced with that of the imported file.
- **Finish** - Click to complete the process. The resulting file in this example would look like this:

Channel	Receive Frequency	Transmit Frequency	Offset	Offset Direction	Operating Mode	Name	Show Name	Tone Mode	CTCSS	DCS	Tx Power	Skip
21												
22	147.02000	147.02000	0.0000	Plus	FM	SALEM		None	127.3	023	High	0#
23	147.04000	147.04000	0.0000	Plus	FM	ATPTCH		None	127.3	023	High	0#
24	147.10000	147.10000	0.0000	Plus	FM	HDRVR		None	127.3	023	High	0#
25	147.12000	147.12000	0.0000	Plus	FM	MTHCGB		None	127.3	023	High	0#
26	147.14000	147.14000	0.0000	Plus	FM	BSS499		None	127.3	023	High	0#
27	147.28000	147.04000	0.0000	Plus	FM	VNDVR		None	127.3	023	High	0#
28	147.28000	147.08000	0.0000	Plus	FM	PCDC		None	179.9	023	High	0#
29	147.30000	147.30000	0.0000	Plus	FM	SCSGBL		None	179.9	023	High	0#
30	147.30000	147.30000	0.0000	Plus	FM	HQSPG2		None	179.9	023	High	0#
31	147.32000	147.32000	0.0000	Plus	FM	TLLMR		None	179.9	023	High	0#
32	147.22000	147.08000	0.0000	Plus	FM	NDAIA		None	179.9	023	High	0#
33	162.50000	162.50000	0.0000	Simplex	FM	NDAIA		None	179.9	023	High	0#
34	195.43000	195.43000	0.0000	Simplex	FM	PCUC01		None	179.9	023	High	0#

Part

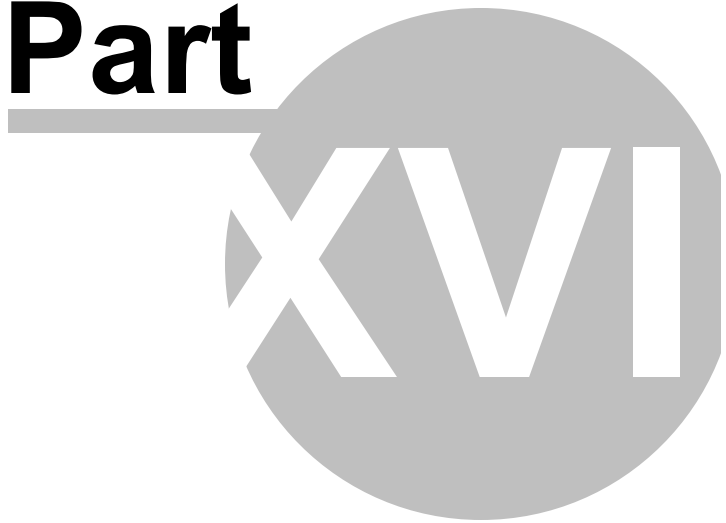

17 Export

The programmer can export, "convert" , the data of a radio programming file to a flat file for use in other programs. This will create the file that you need is someone asks you for a "csv" or Excel file.

You control two parts of export

What is exported from the file

Where the exported file is saved on your hard drive.

What is exported from the file

The file created through export contains the data on the screen that is open when the process is begun.

If a radio has Right Memories and Left Memories, it will export the data of the Right Memories when you are viewing that screen when the process is begun and the data from the Left memories if you are viewing that screen.

Each export should be directed to a separate file. If you use the same filename, you will replace the data from the first export with that of the next.

Where the exported file is saved on your hard drive

Select the section of the file to be exported.

Click File | Export

A Save dialog box opens. You have complete control of the filename and location of the file on your hard drive in the options in that Save dialog box.

Pay close attention to the filename and directory designation of the resulting file. You want to be able to find it easily later.

Part

18 Troubleshooting

Technical support is available from *RT Systems* at the times and number shown in the *Contacting RT Systems* of this help.

As issues are addressed by Techsupport personnel, the issue and the result are often detailed on the FAQ page of www.rtsystemsinc.com Check there for additional information that might pertain to the exact issue you're seeing with your radio.

Detailed here are several of the more common problems that you may want to check before you contact technical support.

"The data from the radio will overwrite this file. Continue?"

This message will be raised by the programmer when you select Communications | Get data from radio with a file open that is not a new (default) file into which no entries have been made.

This message is warning you that you will replace any information you have entered with whatever is in the radio. The "whatever" could be all blank channels.

Answer "yes" if you want to lose all the information that appears on the screen. Answer "no" if you don't want to lose several hours of work spent creating the file on the screen. To prevent loss of information, first do File | New to open a new (default) file. Then while looking at that file, do Communications | Get data from radio and complete that process. Your file will drop to the background and be protected from during this part of the process.

Once you complete Communications | Get data from radio, return to your file a) select the tab at the top of the page; or b) select File | Open and open the file from the list presented (if you closed it some time during the process.)

Program cannot find cable

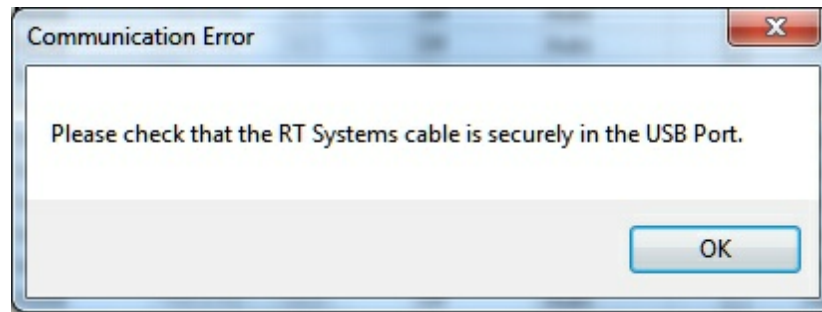

This message can appear when you are attempting to get data from the radio or send data to the radio. There can be several causes. The most common are:

The cable is not attached to the computer or you have the wrong programming cable attached. The cable for this radio is pictured in the **Computer to radio cabling** section of this help.

The communications process was accessed too quickly after the cable was attached. It can take some computers a minute or more to recognize the cable properly. Give the computer a little more time and try again.

The problem may lie in the electronics of the cable. If this is the first time you have attempted this process, contact RT Systems for assistance. This can be corrected easily in just a few minutes with the computer and an Internet connection. *Note: This can be corrected using a machine that has an Internet connection that you don't plan to use for the programming software. The software for the radio does not have to be installed to complete the correction.*

HotSync, the program for the Palm Pilot, is running on this computer. Hotsync immediately takes control of an available comport. Since the RT Systems programming cable establishes a comport, Hotsync takes control before you have a chance to use it. Look for the icon, red and blue arrows chasing each other, in the tray at the right of the task bar. If found, right click and exit. That program will load again when you re-boot your computer. You will need to disable this software any time you program your radio.

Interference from other cables attached

The Programmer is designed to find the cable to be used by this radio for programming. This process is done through special identifying numbers programmed into the electronics of the USB connector.

The process looks at each USB device attached. Other items attached, especially other programming cables, may cause the programmer to wrongly identify the cable it

must use for a specific radio.

Two different errors can occur in this configuration. Either the programmer will report that the cable is not attached to the USB port or the Communications process will not respond since the data being transferred from the radio (you did press all the right buttons) is traveling along a cable other than that the programmer is connected to.

Interference from other applications

Your radio is not the only device you attach to your computer for programming or data interchange. I-Pads, I-Pods, Palm Pilots and other PDA devices, printers, cameras and others all install programs for their use. Unfortunately, many of these programs run constantly looking to be used any time a cable is attached.

These programs take control of the cable even if it is not for their device. This renders the cable useless for its intended purpose.

You may not even be aware that these programs are running. You may have sold the device months ago; but unless you took steps to permanently disable the software for it, the problem remains. These programs run start whenever the computer is started or brought back from hibernation then run in the background with little indication that they are there.

Begin checking by hovering over each icon at the lower right of your screen. Those in the taskbar. A name will appear as you pass over each. You may recognize the one that needs to be disabled. Usually an option to Exit or Close will be available from a right click menu. Don't worry about exiting something you might need. The application will begin again when you restart your computer.

After addressing a program, check in the programmer. You should be able to click OK on the Communications | Get Data from screen and have the process continue instead of raising the error message.

Tech support at RT Systems will be glad to help you with this; but we are limited given this is an issue specific to the applications running on your machine. You are welcome to contact us for help with this issue.

Defective Cable

Cables from RT Systems are 100% tested prior to packaging. Even with this level of control, occasionally a cable fails in the field. Contact RT Systems tech support if to determine if the cable is at fault and a replacement is needed.

A replacement can be initiated when you send a copy of your receipt as proof of purchase and the issue has been diagnosed with a tech support representative at RT Systems. In this case, a replacement will be sent immediately with a prepaid label for return of the defective item. The replacement will be sent to the address on the receipt.

If the receipt is not available, return the original cable for replacement. A replacement cable will be sent immediately when the defective item is received at our location.

USB Driver Installation

On some systems running Windows 2000 or early versions of XP, the drivers for the cable will need to be installed manually. This is a normal thing in the USB world and is easily done.

We at *RT Systems* will be happy to help you through this process.

With the USB cable detached from the computer, start the New Hardware Wizard from the indication for the device in the Device Manager.

The drivers have been installed on your machine in the following directory.

C:\Program Files\Common Files\RT SystemsV4\RTDrivers\USBComDrivers\Drivers

Run the New Hardware Wizard twice. The first time use `fdibus.ini` in that directory. The second time use `fdiport.ini` in that same directory.

Then attach the cable again. Check in Device Manager to be sure it is now listed under Ports (Com and Lpt) with a comport designation assigned.

Modified Radio

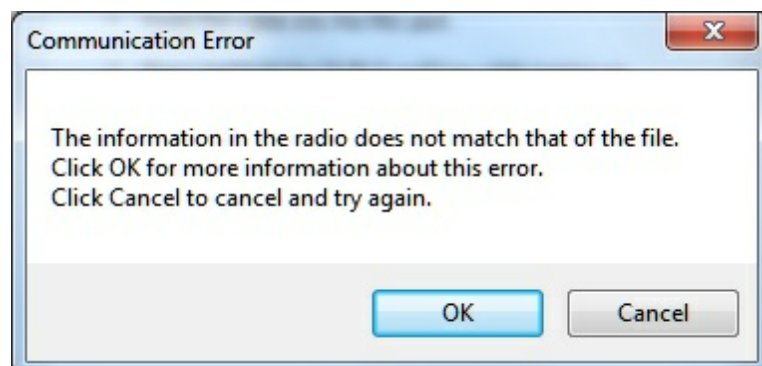

This error is raised when you attempt to send a file to a radio that is modified before the programmer is given that information.

If your radio has been modified, you must complete Communications | Get data from radio into a new file before you attempt to write data to the radio. When the Get data from radio process is used, even if the radio is not yet programmed, the Programmer gets the data it needs to know that the radio is modified.

When you use Communications | Get data from for the sake of establishing communications, you need to save the file ONLY if you want to save the memory data that is currently in the radio. The Programmer already has what it needs. The option to save is available should you want to save the pre-programmed data.

Cabling to properly address the radio

The Version 4 RT Systems Programmers work only with the

- ***RT Systems' USB cables OR***
- ***Original RT Systems' serial cable with the RTS-03 USB to serial adapter.***

No other USB cable will be recognized by the programmer.

RT Systems' programmers address over 50 different radios. Of those, some program through the speaker jack, some through the mic jack, some through the data jack and some through the CAT port. These ports must be addressed by the correct cable for communications to be successful.

Be sure to use the correct cabling to address the radio being programmed. Check the User's Manual for the radio if you are not sure where the port is on the radio that is specified in the programmer. The cables for this particular radio are pictured in the *Radio to Computer Cabling* section of this help.

Specific to the FT-857/D and FT-897D: The cable used for programming is the USB-62 cable with the 8-pin mini din plug. This plug is attached to the CAT jack on the back of the radio. Forcing this connector into the data port will ruin the plug and could damage the radio. There have been cases where the power pin and the PTT were connected (since you never know which pin will go which way when you force them out of place) causing several hundred dollars in damage. Check to be sure you are connecting the cable to the matching jack before forcing the pins into the holes.

At the time of this writing (2009), none of the Yaesu VHF/UHF mobile radios used the USB-62 cable with its 8-pin plug. We have seen this tried. It will not work. The mobile radios that program through the data jack require a 6-pin mini din connection on the

cable. Check the cabling specified in the help for the radio that you're programming to be sure that you're using the right one to address the radio.

Icom specific issue for Clone mode

Other than the Icom IC-R10, at the time of this writing, Icom radios are NOT put into CLONE mode for programming. CLONE mode is used only when you transfer data from one radio to another.

The process for programming the radio from the computer is simple. When the instructions say to "Turn the radio on", do just that, press the power button to turn it on. If pressing a key is needed as a part of this step, it will be included with the instructions on the Get data from screen.

Yaesu Radio does not go into Clone mode after initial menu selection

Many Yaesu radios, handheld and mobiles, access Clone mode from a startup menu. When you turn the radio on holding the specified key, you are in that menu with several options of radio functions. Clone is only one of these options.

Once the Clone option is found in that menu, another key on the radio is pressed to activate that mode. You know the options has been activated when the radio cycles off and back on. Only then is it in Clone mode and ready to program.

If the radio does not cycle off and back on when that next button is pressed, one of the following may address the issue:

The keys on the face of the radio are locked. Turn the radio off and back on in normal mode to check for the Lock symbol on the screen. Unlock the keys and try again.

You have pressed the designated key too long or not long enough. Try again until you get the feel for the process.

Yaesu Radio does not change to Tx or Clone Out when button is pressed

Many Yaesu radios have a key sequence that starts Clone mode without having to select that option from a startup menu: the radio simply comes on in Clone mode.

With CLONE displayed on the face of the radio, a button is pressed to begin communications.

If the radio comes on displaying CLONE; but then is unresponsive when the button is pressed to begin (i.e., the screen does not change from Clone) check these two common causes:

First, be sure you are using the correct cabling for the radio being programmed. If an adapter was included with the kit, use it.

Check that the keys are not locked. To check, turn the radio off. Turn it back on in normal mode and check for the Lock symbol on the screen. Unlock the keys from the face of the radio and try again.

Windows Version Compatibility

The Version 4 Programmer is designed to work with Windows XP, VISTA (32 or 64 bit) or Windows 7 (32 or 64 bit).

RT Systems no longer supports use of the programmers on Windows 98, Windows 98SE, Windows 2000, or Windows ME.

Note: If you plan to use an older computer for programming your radio, you may experience problems with the program resulting from files that are missing from the operating system. These files would have been delivered through normal Windows updates to the operating system.

If the machine has been out of service for several years, set it up with an Internet connection and Automatic Updates activated. Let it sit for several days while it finds what it needs.

Once the updates are installed, you will have no other problems related to the operating system relative to the programmer.

NACK/ACK Error

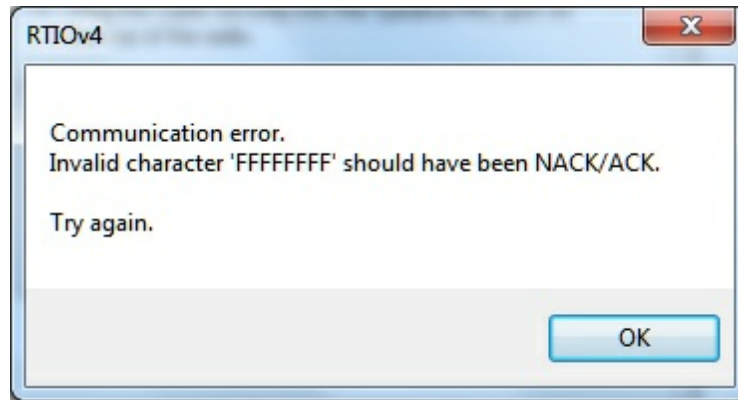

As ugly as this error appears, it actually is only a generic message saying the Communication process failed. Try again after reading the hints here.

Do NOT turn the radio off. It may display Error. It is not terrible unhappy and is still in Clone Mode.

Cancel all Communications screens that are open in the programmer.

Open a new file (File | Open from the menu at the top of the screen).

Select Communications | Get data from radio. Doing Get Data from often gets the process going.

Skip the steps for putting the radio into Clone mode. It is already there.

Click OK

Press the key as instructed to begin the process (sometimes you need to press it twice... once to return to Clone mode... then again to begin the process.)

Once Get data from is successful, attempt Send data to. In this scenario, you can skip the steps to put the radio into Clone mode since it usually remains in Clone mode after Get data from is completed.

18.1 Get Data from Radio Required

The first time you attempt to send your file to the radio, this message may appear.

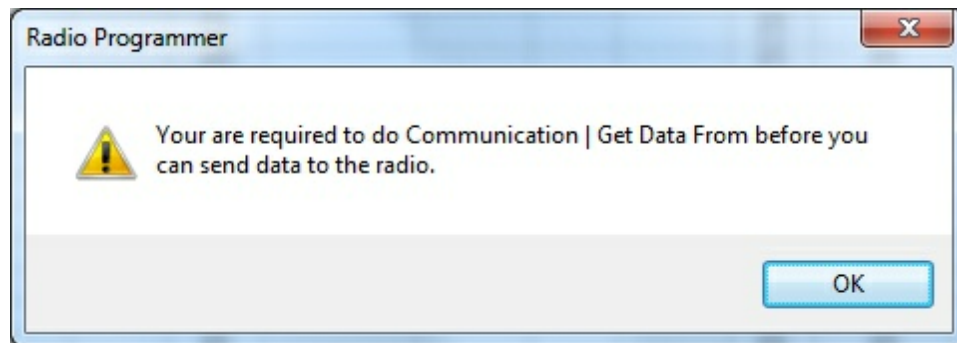

This indicates that you have not read the configuration of the radio into the programmer.

There are details that the programmer can get only from the radio. Even if the radio is not yet programmed, these "background" details are necessary for the programmer to send a file to your radio successfully.

Part

19 Invalid Frequencies

This information is meant to address radio operators in the US. While many of these details are true in other countries, some are not. Band plans, allowable frequencies, and other details differ around the world; but many of the functions of the radio remain the same making this information useful to everyone.

This section is offered to help users understand why a frequency is rejected by an amateur radio. The Programmer will not allow you to enter a frequency that your particular radio cannot use.

Your radio is designed to work on all frequencies in the amateur bands. Problems arise when frequencies from commercial operations are used on this amateur equipment. This explanation is offered to help you understand where the radios differ.

How Radios Work

A little here about how radios work. As for an allowable frequency, three factors are important: Reference Frequency, Reference Step and Step.

Reference Frequency - Based on its internal electronics, the radio uses a value based off the frequency you enter along with the Reference Frequency Oscillator to generate the desired frequency.

Reference Step - The difference between any two Reference Frequencies. This value is set as a part of the internal workings of the radio. It cannot be changed.

Step - The difference between two frequencies displayed on the face of the radio when the tuning knob is turned while operating in VFO mode.

Reference step and Step work in conjunction with each other allowing or prohibiting you from tuning to a given frequency.

Commercial radios have a Reference Step of 2.5 kHz.

Amateur radios are generally designed with Reference Steps of 5, 6.25, 12.5, 9 (only AM) and 8.333333 (air band only) kHz. While a few models have all these Reference Steps, many more remain with only Reference Steps of 5 and 12.5 kHz. These two are sufficient for accessing any repeater in the Amateur Bands.

While in the mathematics of things there will be frequencies in the commercial bands that match the available Reference Steps of Amateur radios, the Step of the Amateur radio will not allow you to tune to the desired frequency.

It takes both working together to achieve a valid frequency.

Testing the validity of a frequency

The question of validity is seen with frequencies with four digits following the decimal (i.e., 154.03125 may be your local volunteer fire department frequency and while their commercial radios can do this frequency, your amateur radio cannot... and it cannot be made to do it with any software.)

Let's take 154.03125 and put it to the test.

Step 1:

The first and easiest test for the validity of a frequency is to attempt to dial to that frequency in VFO mode on the face of the radio. Remember in your attempts that it may be necessary to adjust the Step (see your Operator's Manual for details) to get to a certain frequency.

Turn on your radio.

Access VFO mode

Turn the tuning knob.

With the frequency changing by 5kHz steps, the frequency changes from 154.030 to 154.035 to 154.040 (oops... lost the 3 in the second position... let's try something else).

Change Step to 12.5 kHz (see Operator's Manual for your radio. This is generally done in the Set menu; however a shortcut key on the face of the radio may give you easier access to this menu item.)

With the frequency changing by 12.5kHz steps, the frequency changes from 154.025, to 154.0375 (hey, at least I have the fourth digit now), to 154.050... oops, missed the 154.03125 completely. Again, can't get there tuning on the face of the radio.

Try other Step values until you're satisfied that the radio just cannot be made to do that frequency.

Step 2:

Compare your frequency to this list. If you find it here, it will work. Note: "x" represents any number.

1. xxx.xx500 - Generally only 5 or 0 allowed in the third position with all 0s after that. A few exceptions are shown below.
2. xxx.x12500 - Allowable for four digits after the decimal. The first digit after the decimal can be any from 0 to 9.
3. xxx.x375 - Allowable for four digits after the decimal. The first digit after the decimal can be any from 0 to 9.
4. xxx.x625 - Allowable for four digits after the decimal. The first digit after the decimal can be any from 0 to 9.
5. xxx.x875 - Allowable for four digits after the decimal. The first digit after the decimal can be any from 0 to 9.

Comparing 154.03125:

There is a 1 in the third position after the decimal. By Rule 1, this is not allowed for an amateur radio.

The frequency does not fit into any of the others that allow 4 digits after the decimal.

Step 3: Do the math.

Allowable frequencies (in Hz) must be evenly divisible by 5000 or 12500 or 6250 Hz.

Convert your frequency to Hz:

$$154.03125 \times 1,000,000 = 154031250$$

Divide that number by 5000

$$154031250 / 5000 = 30806.25$$

$$154031250 / 12500 = 12322.5$$

$$154031250 / 6250 = 24645$$

The 6250 Hz division was successful. There is a possibility that this frequency can be used by an amateur radio.

As discussed earlier, both the Reference Step and the Step of the radio are used to determine a valid frequency. Models vary. While this frequency passed

the validity test for certain amateur radios, that in no way implies that it will work on your particular radio.

For this particular frequency to work in your particular radio, it is necessary that the radio have a 6.25 kHz step available in the Step option of the Set menu.

Part

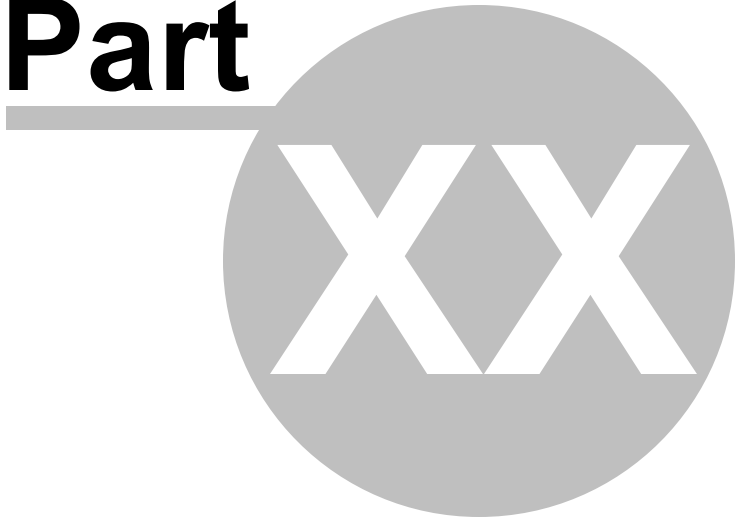

20 Hardware Error Troubleshooting

"Well of course the information in the radio and the file do not match. I just made changes to the file and I want the different information in the radio!!"

This is a common first reaction to this error. However, that is not the file information involved in this error. There are several causes for this error. They include incorrect key strokes on the radio, interference on the computer by another application or device, a faulty cable or the presence of a radio that has been modified for out of band use.

Below are various steps offered as corrections. At the end of each section try again to transfer data to the radio again.

Try this First

The error most likely indicates that "behind the scenes" information about the radio does not match that of a factory radio. This is most common when a radio has been modified for our of band transmission.

1. Create a new file (press Ctrl M on the keyboard or select File | New from the menu at the top of the screen). This protects the file that you are trying to send to the radio.
2. Select Communications | Get data from Radio from the menu at the top of the screen.
3. When this is completed successfully, return to your file (click to tab at the top of the screen that displays the filename or select File | Open to reopen your file.)

4. Select Communications | Send data to Radio. Be careful to follow these steps shown on this screen. Generally, they are different from the Get Data from radio steps.

Radio Issues

"Error" is displayed on the radio.

"Behind the scenes" information about the radio does not match that of a factory radio. This is most common when a radio has been modified.

1. Create a new file (Ctrl M or File|New)
2. Execute Communications | Get data from Radio. This is the only way this "behind the scenes" information can be obtained for your radio.
3. When this is completed successfully, return to your file.
4. Execute Communications | Send data to Radio begin careful to follow these steps since they are different from the Get Data from radio steps.

The radio does not change when "OK" clicked on the screen in the programmer (never indicates receive).

There is no communication between the radio and the computer. Check through the Cable issues to be sure you are using the right cable and that it is connected properly to the radio and to the computer.

The radio never goes to CLONE.

On many radios you hold buttons during power on to access a startup menu. Once you select the clone option of the menu (the radio is **NOT YET IN CLONE MODE**). You press a key to accept the CLONE option. When you press the button to access the startup menu option, the radio does not change.

1. The keys on the radio may be locked. Turn the radio off then back on in normal mode to check for a lock symbol on the screen. If the keys are locked, unlock them. Once unlocked, power off the radio and begin the Communications process again.
2. The key specified is "touchy" and responds if it is touched just the right way.

This has been the case on several of the mobile radios. Try again with a shorter or longer touch on the button. When you get that touch just right, the radio will respond.

3. The wrong cable is being used. This is true for several of the hand held radios that use the 4-pin plug. If you attempt this process with a stereo plug, the radio will not respond when you attempt the cloning process.

The radio never went into send (TX) mode (Get data from radio process).

Now that the radio is in Clone mode, one more button press is required to start the data transfer (Get data from) or to make the radio ready to receive the data (Send data to).

1. The wrong cable is being used. This is true for several of the hand held radios that use the 4-pin plug. If you attempt this process with a stereo plug, the radio will not respond when you attempt to access the Clone option of the startup menu.
2. The keys on the radio are locked. Turn the radio off then back on in normal mode to check for a lock symbol on the screen. Once the keys have been unlocked, power off the radio and begin the Communications process again

Radio is not on at the time of data transfer.

This can get the process "out of sync". Cancel the Communications screen on the computer. Then access that screen again and start over with turning the radio on in Clone mode. Be sure the battery is charged on your handheld radio or that you are connected to external power to prevent an unexpected shutdown during this process.

General Issue

Followed the Steps Incorrectly or executed the wrong process.

Get data from the radio:

1. Go to "Communications" in the top menu.
2. Click "Get Data from Radio".
3. Read and follow each step. (Remember, the keystrokes are different for each

radio. They are detailed for a particular radio on the Get Data from radio screen. The trick is to follow each step... one at a time.)

Send data to the radio:

1. Go to “Communications” in the top menu.
2. Click “Send Data to Radio”.
3. Read and follow each step. (Remember, the keystrokes are different for each radio. They are even different for this process than they were for the Get Data from Radio process. They are detailed for a particular radio on the Get send data to radio screen. The trick is to follow each step... one at a time.)

Cable Issues

Check that you are using the correct cable for this radio.

Many radios have jacks that will accommodate the programming cable from a different radio. Although the cable fits in the jack, the radio does not accept programming through the wrong jack.

You can see the cables for each radio by clicking on [Programming Cable Chart](#)

Check that the cable is securely in the USB Port.

Be sure it has not pulled loose (this is easy to do with a USB). Also, the cable should be plugged into a USB port on the computer rather than on a USB hub.

Check that the cable is plugged into the radio securely.

On cables with 6- or 8-pin round din plugs, you may want to check that the pins are not bent in such a way that they are making a bad connection. Unplug the cable from the radio and check by looking at the pins in the plug.

On cables with 4, 6, or 8 pin modular plugs that address the mic jack, push the cable toward the connector to be sure the modular plug is plugged into the mic jack completely. There can be a good bit of play between the mic jack and the plug. Hold the cable securely until the process is complete.

Part

XXI

21 Contact Us

RT Systems, Inc.
510 Compton Street, Suite 105
Broomfield, CO 80020

Technical support 303-586-6510

Fax 770-216-1836

Technical Support Hours Monday through Friday
10:30AM until 6:00 PM (Eastern Time)
9:30AM until 5:00 PM (Central Time)
8:30AM until 4:00 PM (Mountain Time)
7:30AM until 3:00 PM (Pacific Time)

Other times by appointment. Call or e-mail to make arrangements.

Web Page www.rtsystemsinc.com

Program updates

Answers to frequently asked questions can be reviewed under FAQs on our site.

E-mail techsupport@rtsystemsinc.com

Should you choose to send a message via e-mail, be sure to include at the very least the following details:

- The radio with which you use the Programmer
- The version number of the Programming software

(found in the Programmer under
Help | About)

Based on the information given, we will respond as quickly as possible.

Be sure that rtsystemsinc.com is set as an acceptable address for your e-mail program. Or watch for your response in your spam or junk mail folder.

Index

- A -

Add many frequencies at once 47
Adding a channel within a list 46
Alpha Tag 71
Am 71

- B -

Bank Linking 66

- C -

Channel Name Display 71
Checkbox multi cell editing 41
Clear channel details 47
Copy Memory Channel information 31
Creating a New Programming File 22
Cut to remove or delete 31

- D -

Delete channel details 47
Delete with cut 31

- E -

Easy editing in simple mode 44

- F -

Fast navigation with go to channel 46
Find item in your file 45
FM 71

- I -

Insert channel 46

- L -

Less to enter in Simple Mode 69

- M -

Make the software simple to use 69
Memory Channel Copy 31
Minimum details to enter for memory channel 44
Minus 71
Move channel details up one channel at the time 47
Move from 1 to 100 without scrolling 46
Move memory channel info to a higher memory channel 47

- O -

Offset Direction 71
Open dialog shortcut 50
Operating Mode 71

- P -

Paste copied channel information 34
Plus 71

- Q -

Quick memory channel editing in simple mode 44
Quickly add memory channel frequencies 47

- R -

Rearrange the order of existing channels by sorting 48
Rearrange your memory channels 47

- S -

Shortcut to File | New menu 50
Shortcut to File | Open 50
Shortcut to file for the same radio 50
Simple mode => Easy channel entry 69
Simplex 71

Slide a channel in your memory list where you want it

Sort your memory channel list to bring like data together 48

Split 71

- T -

Tying Global Settings to a Memory Channel File 24

- U -

Unsort channel list to original order after editing 49

- W -

Working with Programming Files I - Overview 22

Endnotes 2... (after index)

