RADIO PROGRAMMING MADE EASY

ADMS-DX1200 Programming Software for the Yaesu FT-DX1200

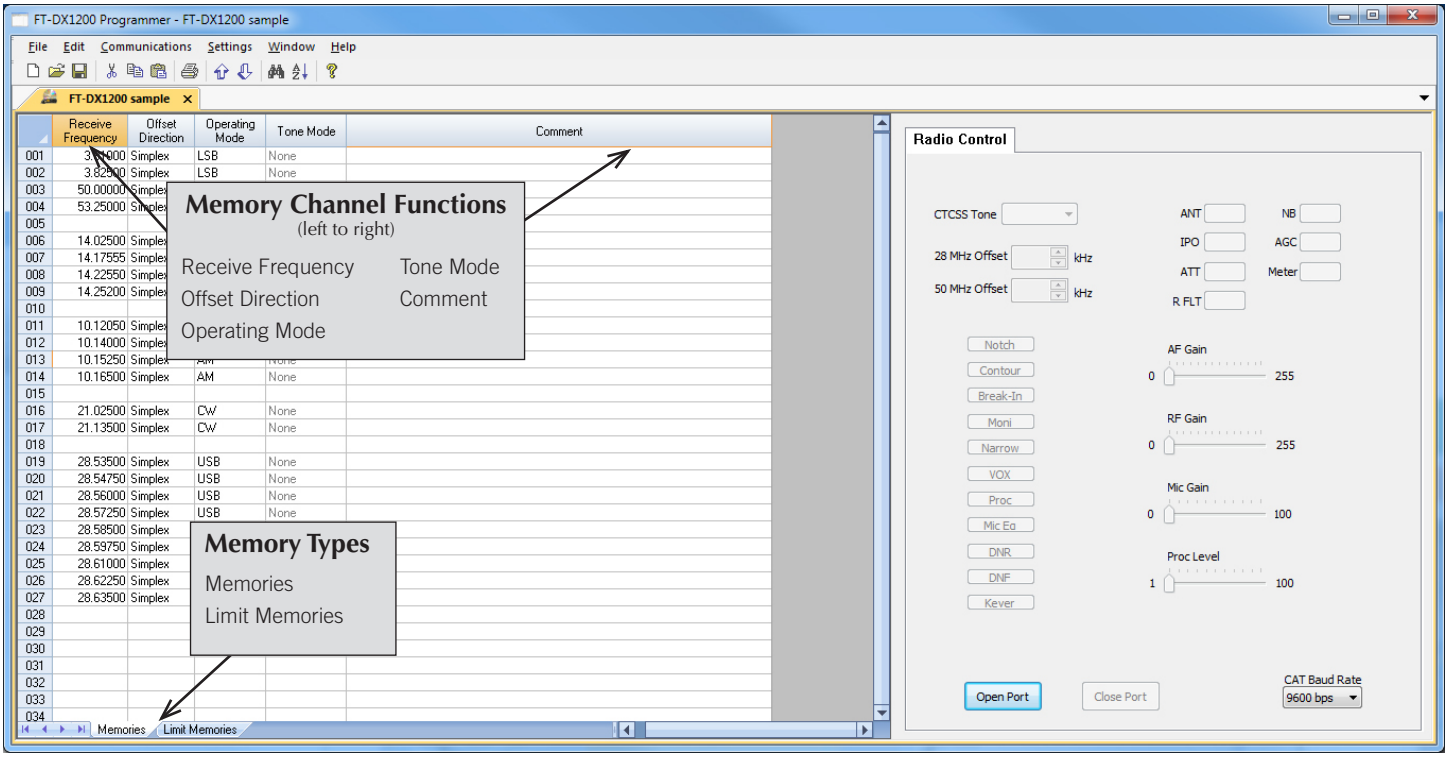

The ADMS-DX1200 Programmer is designed to give you the ease and convenience of programming the memories and set menu options of your radio from your PC.

Memory Channels* Include:

- 99 Memory Channels
- 18 Limit Memories (9 pair)

Other Menu Item Categories Include:

- Common 1
- Common 2
- Rx/Tx
- Operating Mode

The Programmer Is for so Much More than Just Memory Management.

With the ADMS-DX1200 Programmer you can begin a new "factory fresh" file into which frequencies and option settings are entered. Or, you can read from the radio, store these details on your computer and make changes. Then, with minimal button pushing, send the new configuration back to the radio.

The Programmer allows you to create and save as many files as you want for your radio. Files can even be shared between users via email or the Internet.

Managing all the options of this radio becomes easy with the Programmer. The cut, copy, paste and insert features of the Programmer make channel management easier than ever.

Open more than one file at a time. Memory channel information can be copied from one file to another within the Programmer making it really easy to set up a new file.

Hardware Requirements:
A PC running Windows XP (SP3), Vista, Windows 7 (32 or 64 bit) or Windows 8 or 8.1 (full version). A CD drive (local or network) for installation. A free USB port. The RT Systems USB-63 interface cable. The cable connects the radio to the computer from the USB port on the computer to the DB-9 CAT jack on the radio.

RADIO PROGRAMMING MADE EASY

ADMS-DX1200 Programming Software
Memory Types

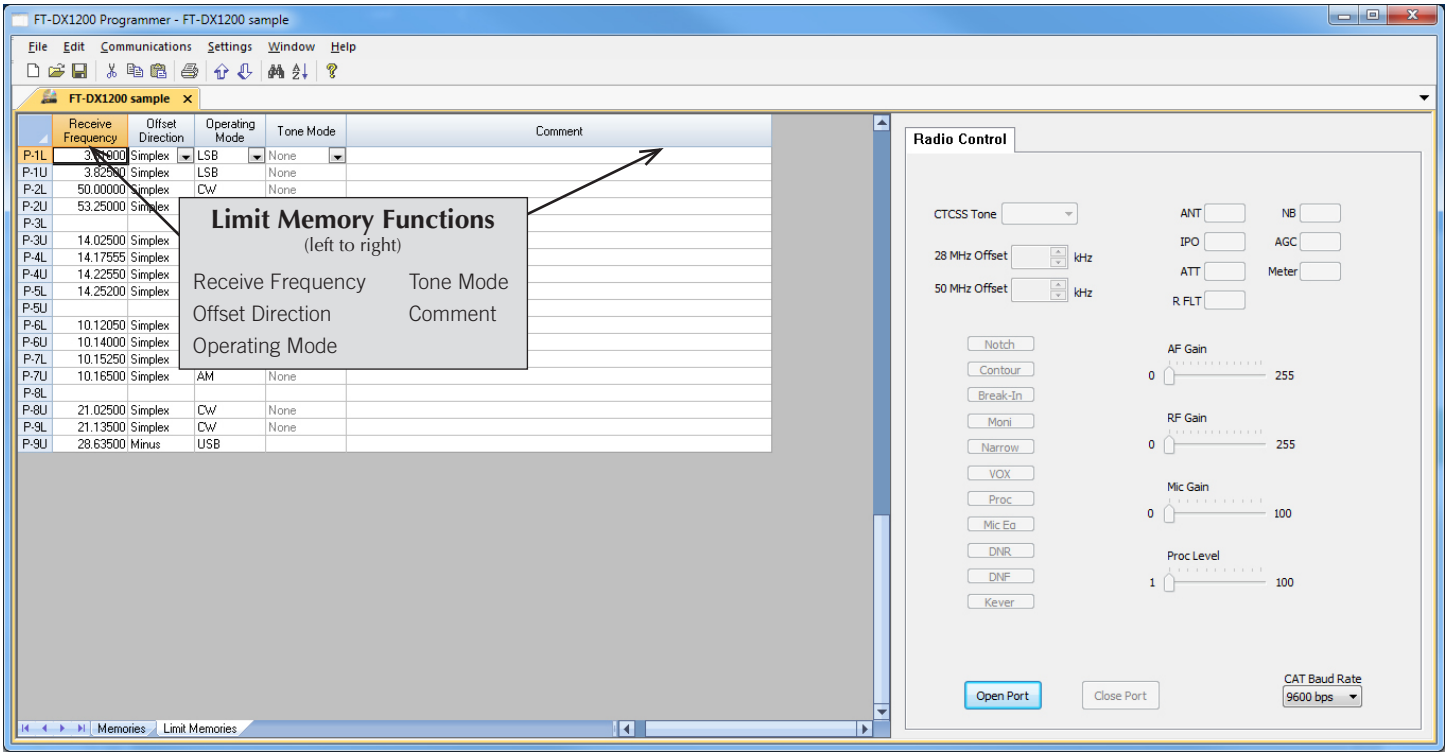

Limit Memories

Limit Memories are used by the radio for Programmable Memory Scanning (PMS). Program the same details for Limit Memories as for regular memory channels.

Radio Control

Make changes to these options of the radio in real time using the Radio Control options of the Programmer.

Buy Now

RADIO PROGRAMMING MADE EASY

ADMS-DX1200 Programming Software
Radio Option Setting Screens

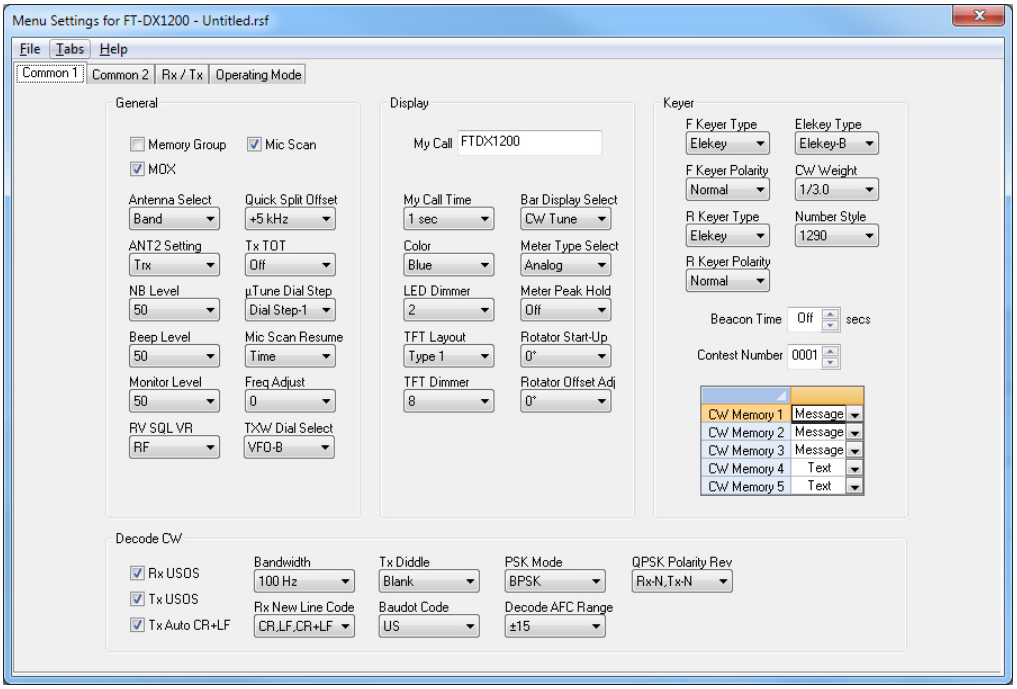

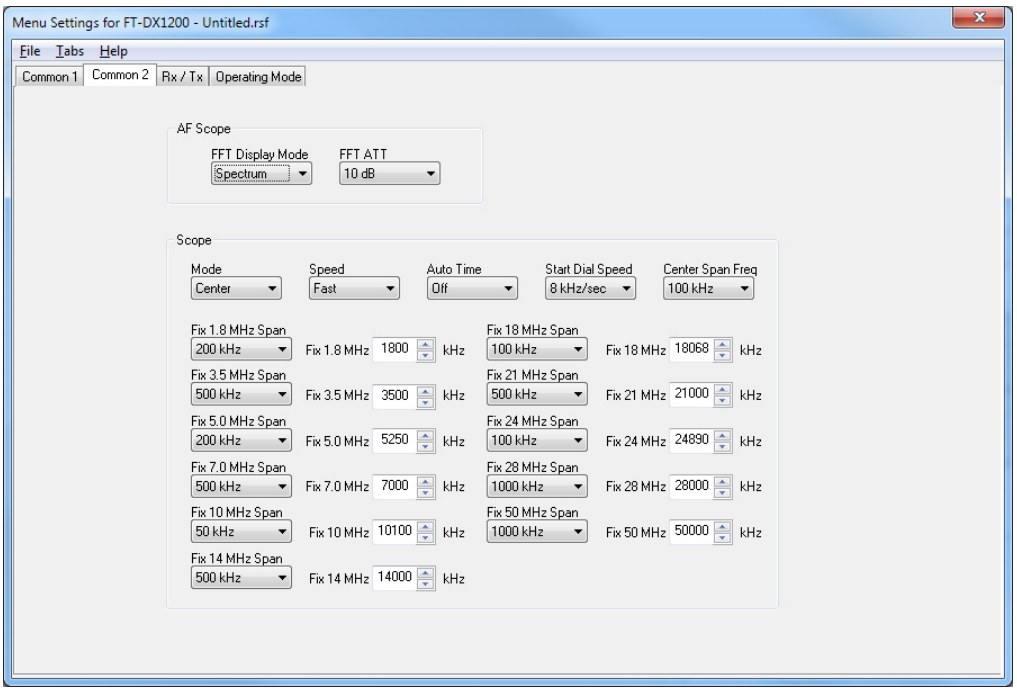

Common 1and Common 2

Use these screens to customize other set menu features of the radio. Check boxes toggle features on or off, drop down menus list all selections and blank boxes for personalized entry add to the ease of setting up your radio exactly like you want it.

The entries on the Settings screens are made for you to “Set and Forget”. Once settings are customized, you are prompted to save before exiting. The saved settings will be there every time you create a new frequency file.

rt SYSTEMS
RADIO PROGRAMMING MADE EASY

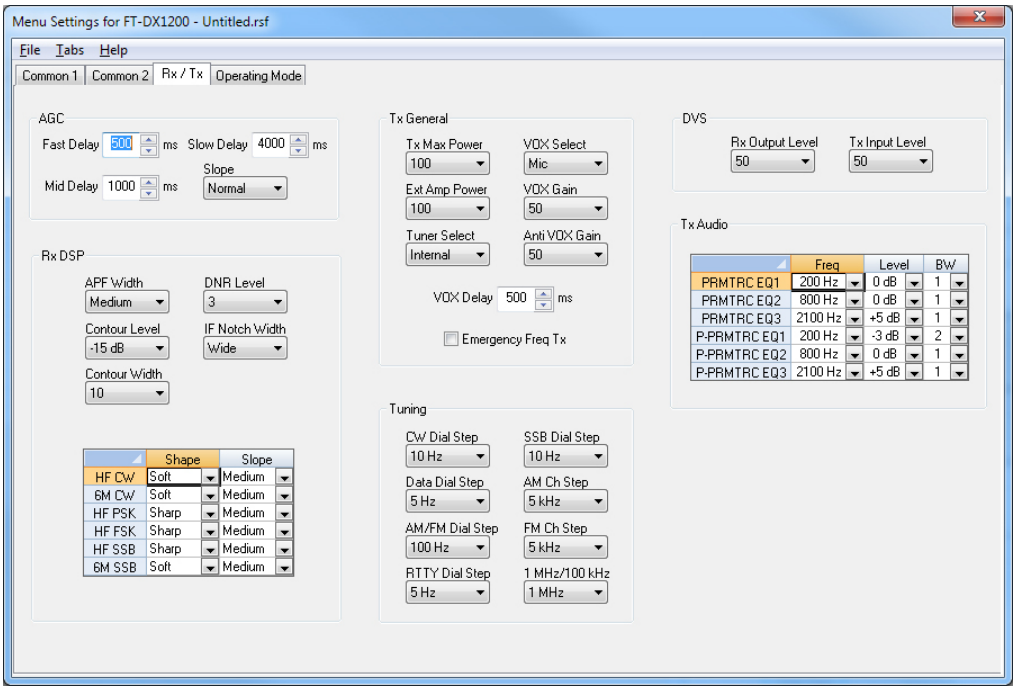

Tx/Rx
Settings for AGC, Rx DSP, Tuning, DVS, Tx Audio and other General options that enhance transmission and reception signals are customized here.

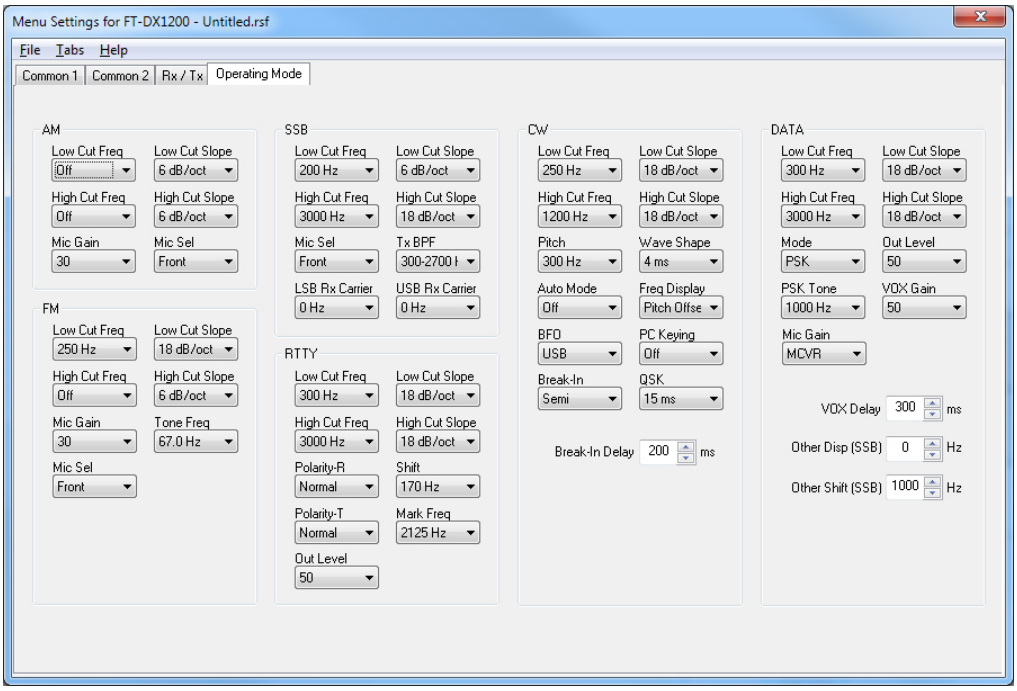

Operating Mode
Each operating mode has options specific for it. Those options are grouped by mode to be easily identified and customized.

RADIO PROGRAMMING MADE EASY

ADMS-DX1200 Programming Software
Preferences – Version 4.50

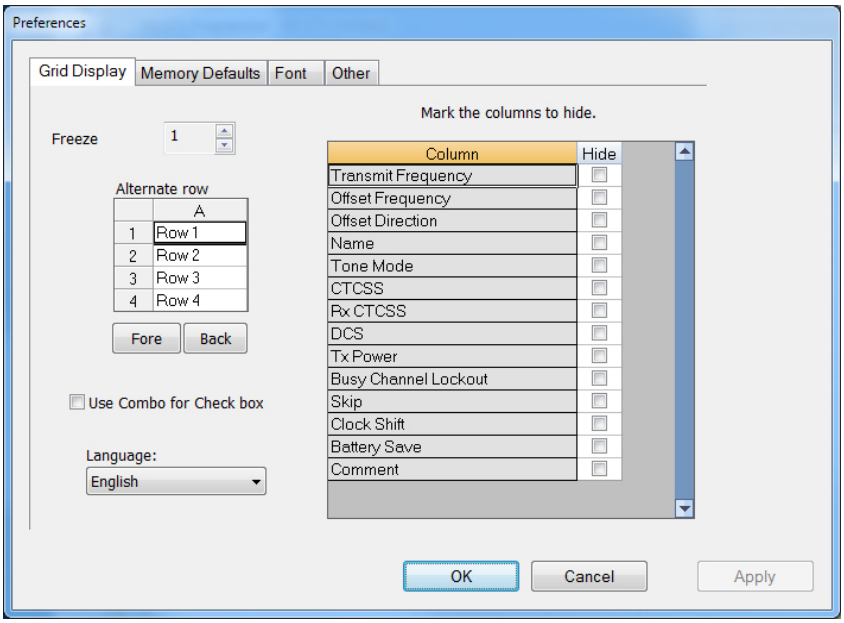

Grid Display

- RT Systems now available in English, French, German, Italian, Spanish, Portuguese and Japanese.
- Set colors for text (Fore) or background (Back) of alternate rows for easier viewing across the columns.
- Freeze columns to keep information on the screen as you scroll to the right of the page.
- Hide columns you don't use. Customize your print-out: hidden columns do not print.
- Use Combo for Check boxes – changes the grid to eliminate check box selections that are disabled on some systems.

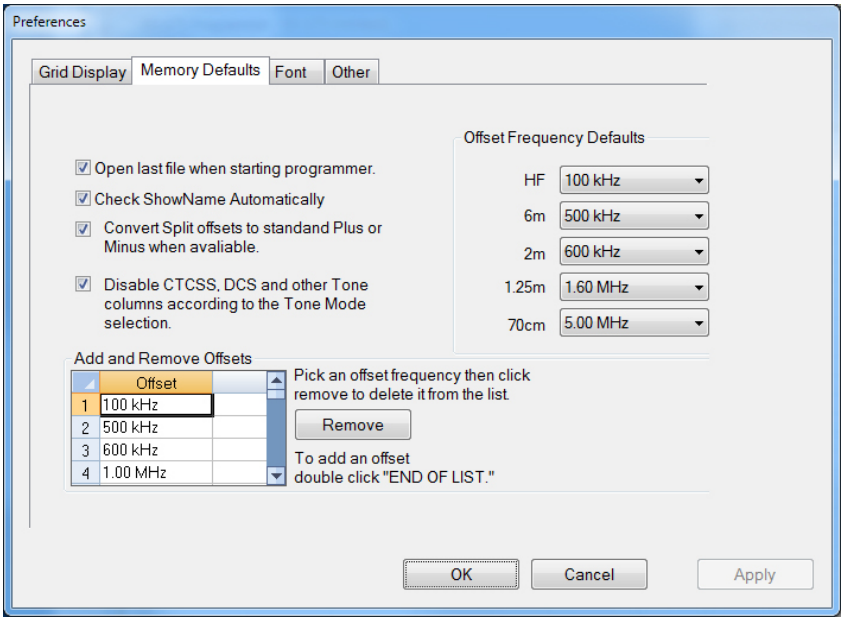

Memory Defaults

- Set options to control auto fill information for memory channel entries.

RADIO PROGRAMMING MADE EASY

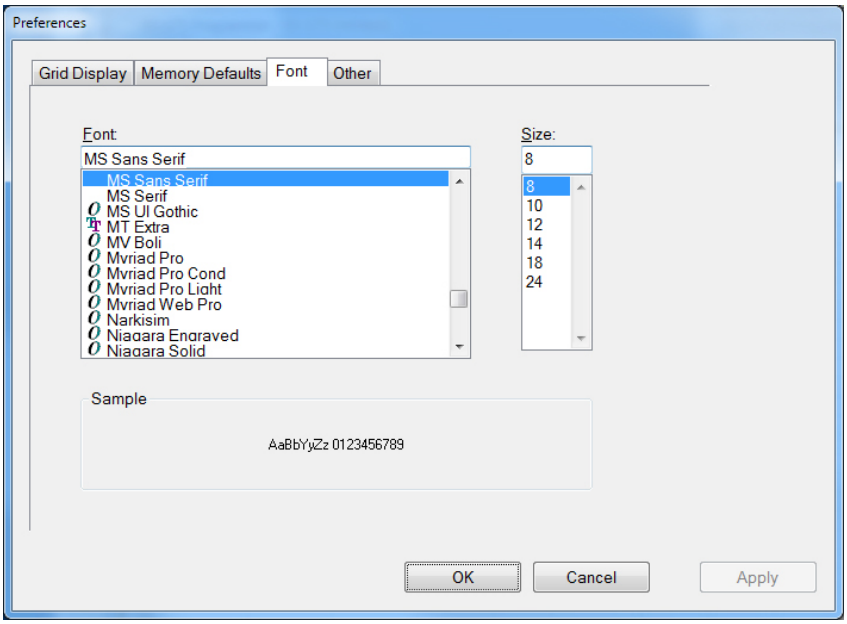

Font

- Set options to control the font in the column headers of the channel entry screens. Select any font and font size available on your computer.

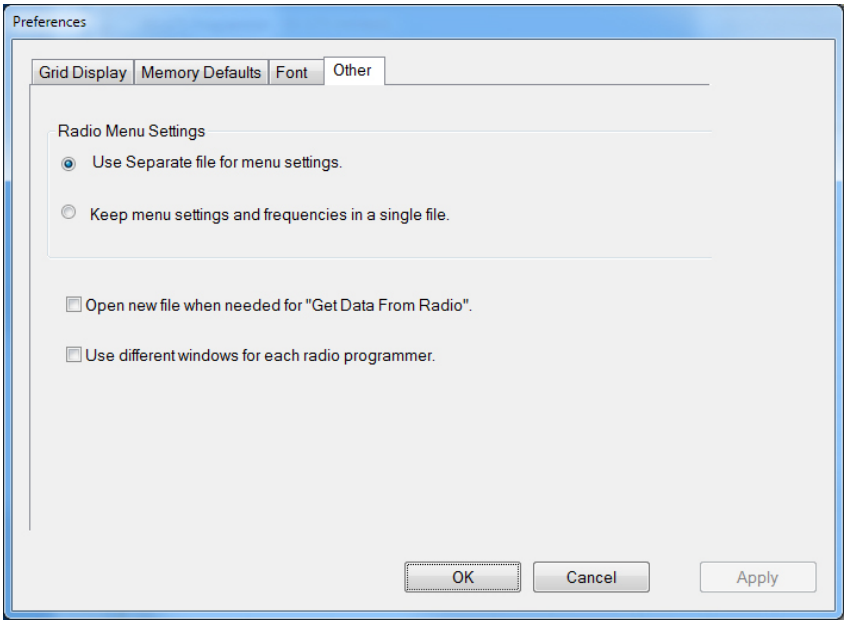

Other

- Set options to control how the programmer handles the global Radio Menu Settings file.
  - Separate (default) handles the global settings of the radio in a "set and forget" fashion. Once you set these up and save the file you won't have to reset them for a new frequency file.
  - Together as one gives you the ability to create files that are complete with frequencies and customized global settings. In this mode, each file begins with factory defaults for every option of the radio.
- Check "Get data from Radio" new file option to prevent data loss when you read from your radio into the programmer.
- Check "different window" option to make the programmer for a different radio run in completely separate window rather than in a separate tab of the same window.

Buy Now

Click here to learn more about using Preferences to customize your radio programming experience.